

DISCLAIMER:

This unrecorded Record of Survey was donated to the City of Tucson. The City of Tucson provides this data for your personal use "as is." Additionally, the City of Tucson provides this information with the understanding that it is not guaranteed to be accurate, correct or complete and conclusions drawn from such information are the responsibility of the user.

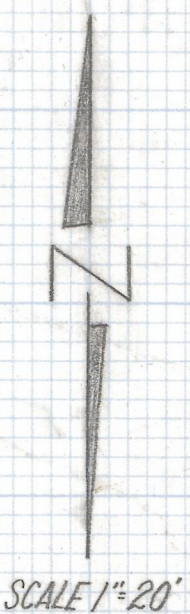
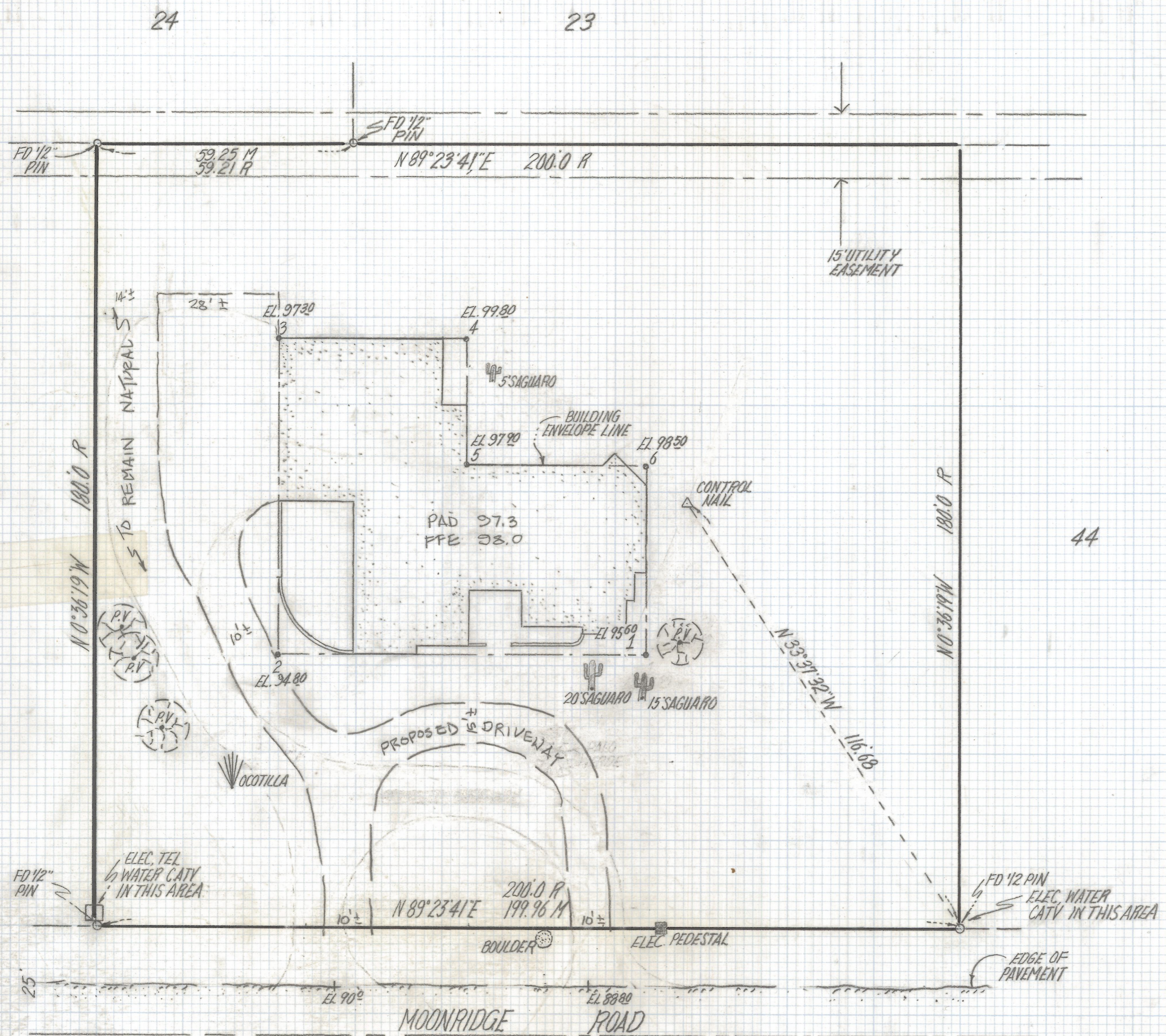

- NOTES**
- (1) THIS IS NOT A COMPLETE BOUNDARY SURVEY
 - (2) M - MEASURED
 - (3) R - MAP OR DEED RECORD
 - (4) † INDICATES SET NAIL UNLESS NOTED

SKETCH
OF
PROPOSED BUILDING AND DRIVEWAY LOCATION AND EXISTING GRADES ON LOT 43 OF SHADOW ROCK RECORDED IN BOOK 18 OF MAPS AND PLATS AT PAGE 70 IN THE OFFICE OF THE PIMA COUNTY RECORDER PIMA COUNTY ARIZONA



ROBERT F. MELLEN
REGISTERED LAND SURVEYOR
TUCSON, ARIZONA
JOB # 95-4

Z-2017-002