

# **DISCLAIMER:**

**This unrecorded Record of Survey was donated to the City of Tucson. The City of Tucson provides this data for your personal use "as is." Additionally, the City of Tucson provides this information with the understanding that it is not guaranteed to be accurate, correct or complete and conclusions drawn from such information are the responsibility of the user.**

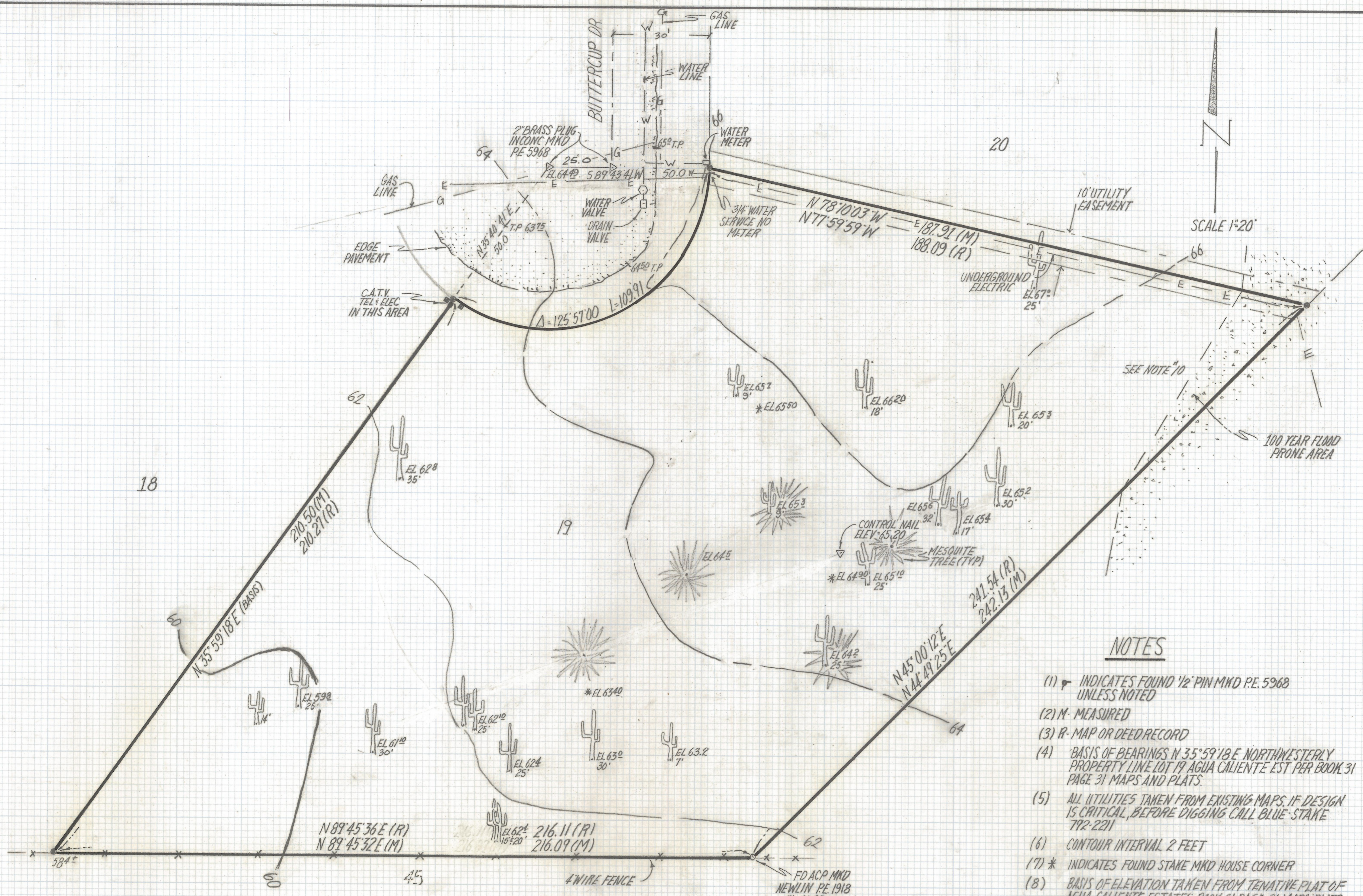

**RESULTS OF SURVEY**

OF LOT 19 OF AGUA CALIENTE ESTATES AS RECORDED IN BOOK 31 OF MAPS AND PLATS AT PAGE 31 IN THE OFFICE OF THE PIMA COUNTY RECORDER PIMA COUNTY ARIZONA.

**NOTES**

- (1)  $\nabla$  INDICATES FOUND  $\frac{1}{2}$ " PIN MKD P.E. 5968 UNLESS NOTED
- (2) M - MEASURED
- (3) R - MAP OR DEED RECORD
- (4) BASIS OF BEARINGS N 35° 59' 18" E NORTHWESTERLY PROPERTY LINE LOT 19 AGUA CALIENTE EST PER BOOK 31 PAGE 31 MAPS AND PLATS.
- (5) ALL UTILITIES TAKEN FROM EXISTING MAPS, IF DESIGN IS CRITICAL, BEFORE DIGGING CALL BLUE-STAKE 792-2211
- (6) CONTOUR INTERVAL 2 FEET
- (7) \* INDICATES FOUND STAKE MKD HOUSE CORNER
- (8) BASIS OF ELEVATION TAKEN FROM TENTATIVE PLAT OF AGUA CALIENTE ESTATES BOOK 31 PAGE 31 MAPS/PLATS.
- (9)  $\text{Sahuaro}$  INDICATES SAHUARO, HEIGHT AND ELEVATION
- (10) NO TOPOGRAPHY IN THIS AREA



**RFM**

|  |   |
|--|---|
| ROBERT F. MELLEN<br>REGISTERED LAND SURVEYOR<br>1250 W. MOHAVE ST. TUCSON, ARIZONA<br>(602) 888-1012 SCALE: 1" = 20' | REVISIONS<br>DATE: 1-26-95<br>DR BY: EMT. CRBY: RFM<br>JOB NO. 95-5<br>SHEET 1 OF 1 |
|--|---|

Z-2017-003