

# **DISCLAIMER:**

**This unrecorded Record of Survey was donated to the City of Tucson. The City of Tucson provides this data for your personal use "as is." Additionally, the City of Tucson provides this information with the understanding that it is not guaranteed to be accurate, correct or complete and conclusions drawn from such information are the responsibility of the user.**

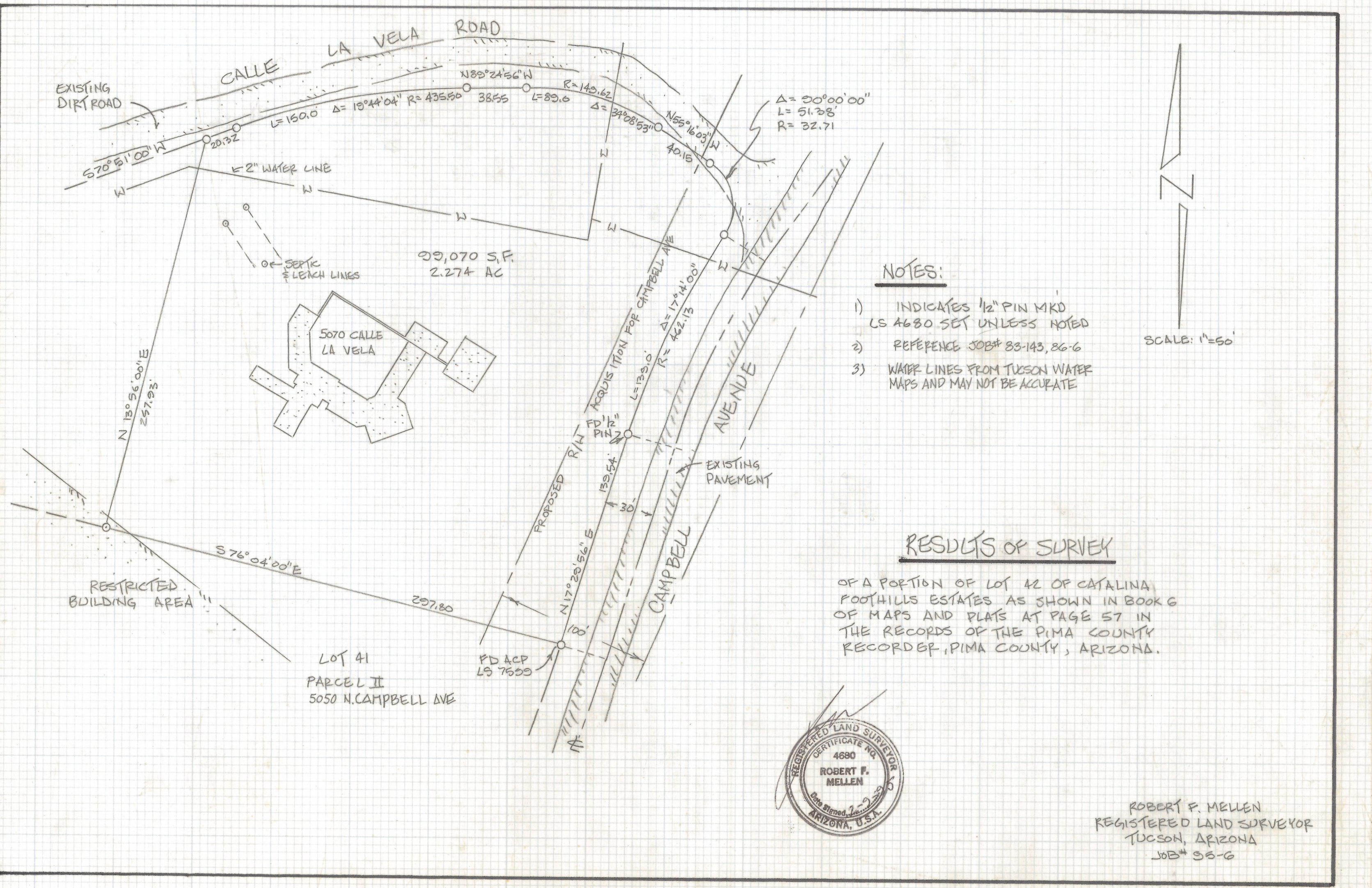

NOTES:

- 1) INDICATES 1/2" PIN MKD LS 4680 SET UNLESS NOTED
- 2) REFERENCE JOB# 83-143, 86-6
- 3) WATER LINES FROM TUCSON WATER MAPS AND MAY NOT BE ACCURATE

SCALE: 1"=50'

RESULTS OF SURVEY

OF A PORTION OF LOT 42 OF CATALINA FOOTHILLS ESTATES AS SHOWN IN BOOK 6 OF MAPS AND PLATS AT PAGE 57 IN THE RECORDS OF THE PIMA COUNTY RECORDER, PIMA COUNTY, ARIZONA.



ROBERT F. MELLEN  
 REGISTERED LAND SURVEYOR  
 TUCSON, ARIZONA  
 JOB# 55-6

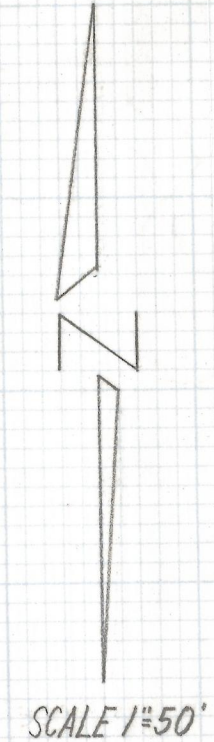
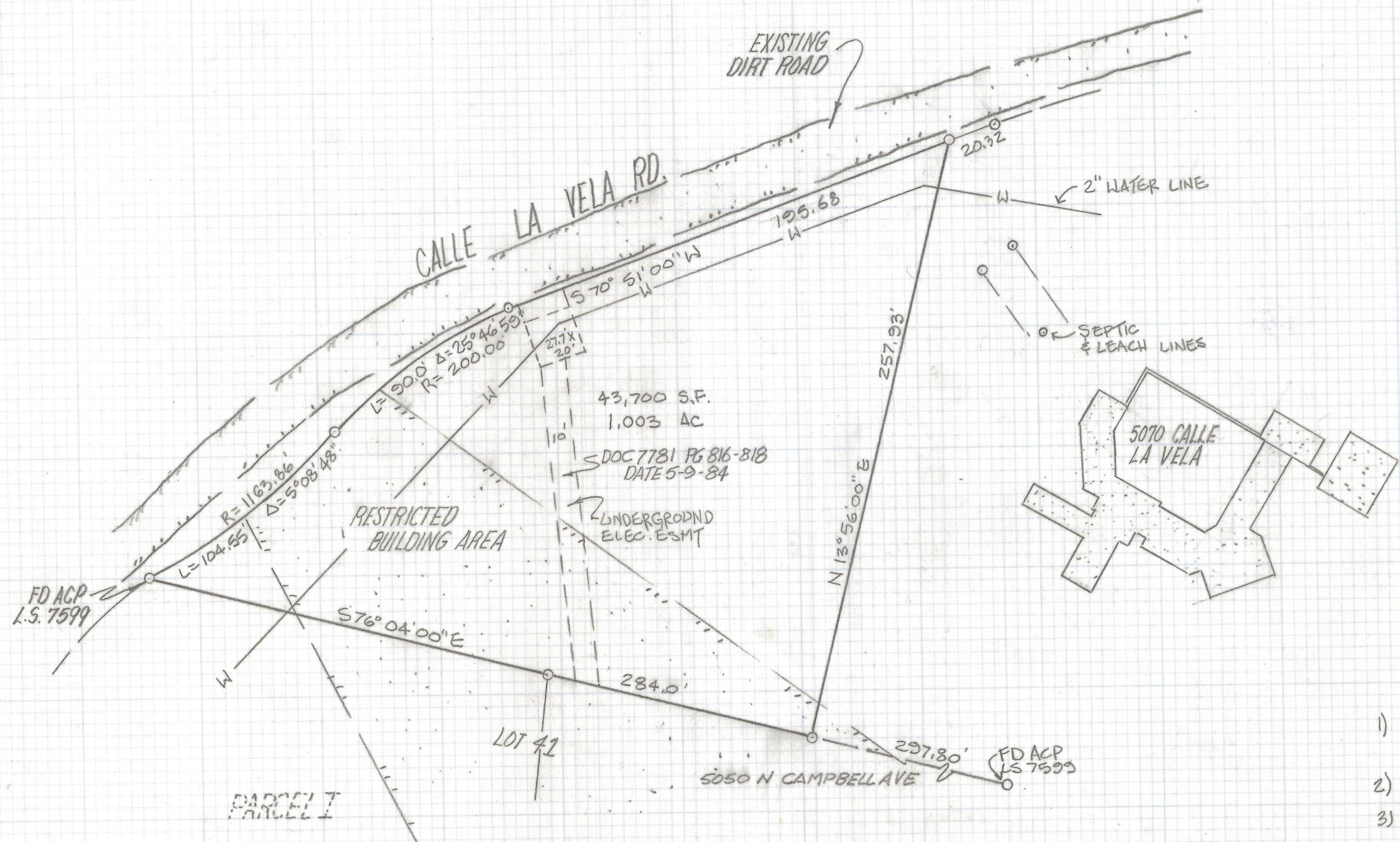

NOTES

- 1)  $\circ$  INDICATES 1/2" PIN MKD LS 4680 SET UNLESS NOTED
- 2) REFERENCE JOB# 83-143.86-6
- 3) WATER LINES SHOWN ARE FROM TUCSON WATER MAPS AND MAY NOT BE ACCURATE

RESULTS OF SURVEY

OF A PORTION OF LOT 42 OF CATALINA FOOTHILLS ESTATES AS SHOWN IN BOOK 6 OF MAPS AND PLATS AT PAGE 57 IN THE RECORDS OF THE PIMA COUNTY RECORDER, PIMA COUNTY, ARIZONA.



ROBERT F. MELLEN  
 REGISTERED LAND SURVEYOR  
 TUCSON, ARIZONA  
 JOB# 95-6