

# **DISCLAIMER:**

**This unrecorded Record of Survey was donated to the City of Tucson. The City of Tucson provides this data for your personal use "as is." Additionally, the City of Tucson provides this information with the understanding that it is not guaranteed to be accurate, correct or complete and conclusions drawn from such information are the responsibility of the user.**



FND A.C.P.  
P.E. 2368

$S 89^{\circ} 58' 23'' W$  313.75

EXISTING  
POWER POLE  
(TO BE REPLACED)

1/2" OIP  
1/16 COP.  
(SEE NOTE #2)

FD 1/2" PIN  
L.S. 4680

21.52

SCALE 1" = 50'

833.76  
1329.12

NOTES

- (1) THIS IS NOT A BOUNDARY SURVEY
- (2) SEE BOUNDARY SURVEY BY GENE ANDERSON ENG. JOB # 2511 DATED 12-22-72 AND SURVEY BY ROBERT F. MELLEN P.L.S. JOB # 90-112 DATED 12-12-90

(PROPOSED)  
15' U.G.  
ELECTRIC ESMT.

(PROPOSED)  
15' X 15' TRANSFORMER  
ESMT

END OF  
EXISTING TRENCH

EAST LINE  
SEC 31-13-13

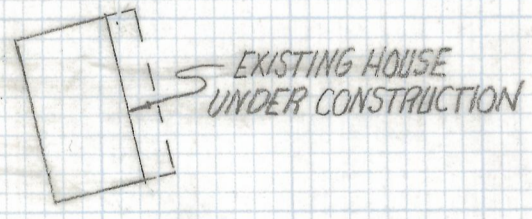

SKETCH  
OF  
LEGAL DESCRIPTION

PROPOSED 15' ELECTRIC EASEMENT AND 15' X 15' TRANSFORMER EASEMENT LOCATED IN A PORTION OF THE EAST HALF OF THE SOUTHEAST QUARTER OF THE SOUTHEAST QUARTER SECTION 31, TOWNSHIP 13 SOUTH RANGE 13 EAST G.S.R.B.M. PIMA COUNTY AZ.

$N 0^{\circ} 16' 43'' E$



SE. CORNER  
SECTION 31

IRONWOOD HILLS ROAD

EVERETT M. TRUEBLOOD  
REGISTERED LAND SURVEYOR  
TUCSON, ARIZONA  
JOB # 95-6