

# **DISCLAIMER:**

**This unrecorded Record of Survey was donated to the City of Tucson. The City of Tucson provides this data for your personal use "as is." Additionally, the City of Tucson provides this information with the understanding that it is not guaranteed to be accurate, correct or complete and conclusions drawn from such information are the responsibility of the user.**

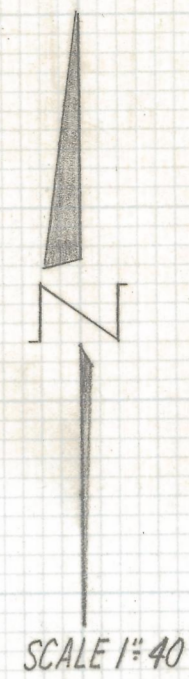
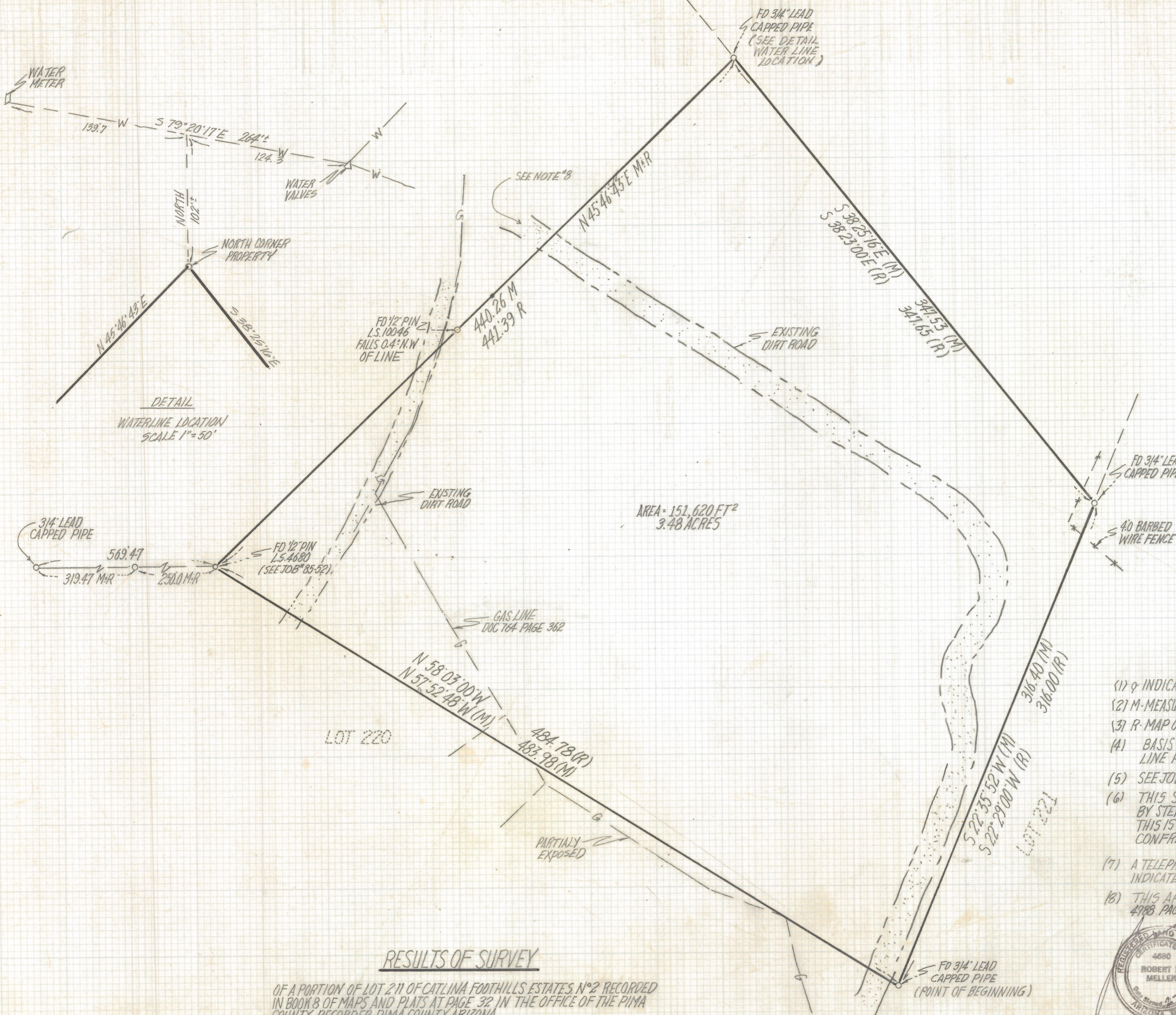

AREA = 151,620 FT<sup>2</sup>  
3.48 ACRES

DETAIL  
WATERLINE LOCATION  
SCALE 1" = 50'

**NOTES**

- (1) ♀ INDICATES SET 1/2" PIN MKD L.S. 4680 UNLESS NOTED
- (2) M - MEASURED
- (3) R - MAP OR DEED RECORD
- (4) BASIS OF BEARINGS N 45° 46' 43" E WESTERLY PROPERTY LINE PER DOCKET 7474 PAGE 940 DATED JAN 29, 1985
- (5) SEE JOB # 85-52
- (6) THIS SURVEY BASED ON TITLE REPORT # 95140325 BY STEWERT TITLE AND TRUST OF TUCSON. HOWEVER THIS IS NOT A ALTA/ACSM SURVEY PER TELEPHONE CONFERENCE WITH ROBERTO S. MOORE ON FEB, 11 1995
- (7) A TELEPHONE CONVERSATION AND FAX ON FEBRUARY 13, 1995 INDICATE THAT THERE IS A LIVE GAS LINE IN THIS AREA
- (8) THIS APPEARS TO BE THE ROAD REFERED TO IN DOCKET 4988 PAGE 630-631



**RESULTS OF SURVEY**

OF A PORTION OF LOT 211 OF CATLINA FOOTHILLS ESTATES N°2 RECORDED IN BOOK 8 OF MAPS AND PLATS AT PAGE 32 IN THE OFFICE OF THE PIMA COUNTY RECORDER PIMA COUNTY, ARIZONA.

REVISED NOTE #8  
REVISIONS 2-21-95 DATE

<b>RFM</b>	ROBERT F. MELLEN	DATE: 2-8-94
	REGISTERED LAND SURVEYOR	DRY: EMT CKBY: RFM
	1250 W. MONAHE ST. TUCSON, ARIZONA	JOB NO. 95-8
(602) 888-1012	SCALE: 1" = 40'	SHEET 1 OF 1