

DISCLAIMER:

This unrecorded Record of Survey was donated to the City of Tucson. The City of Tucson provides this data for your personal use "as is." Additionally, the City of Tucson provides this information with the understanding that it is not guaranteed to be accurate, correct or complete and conclusions drawn from such information are the responsibility of the user.

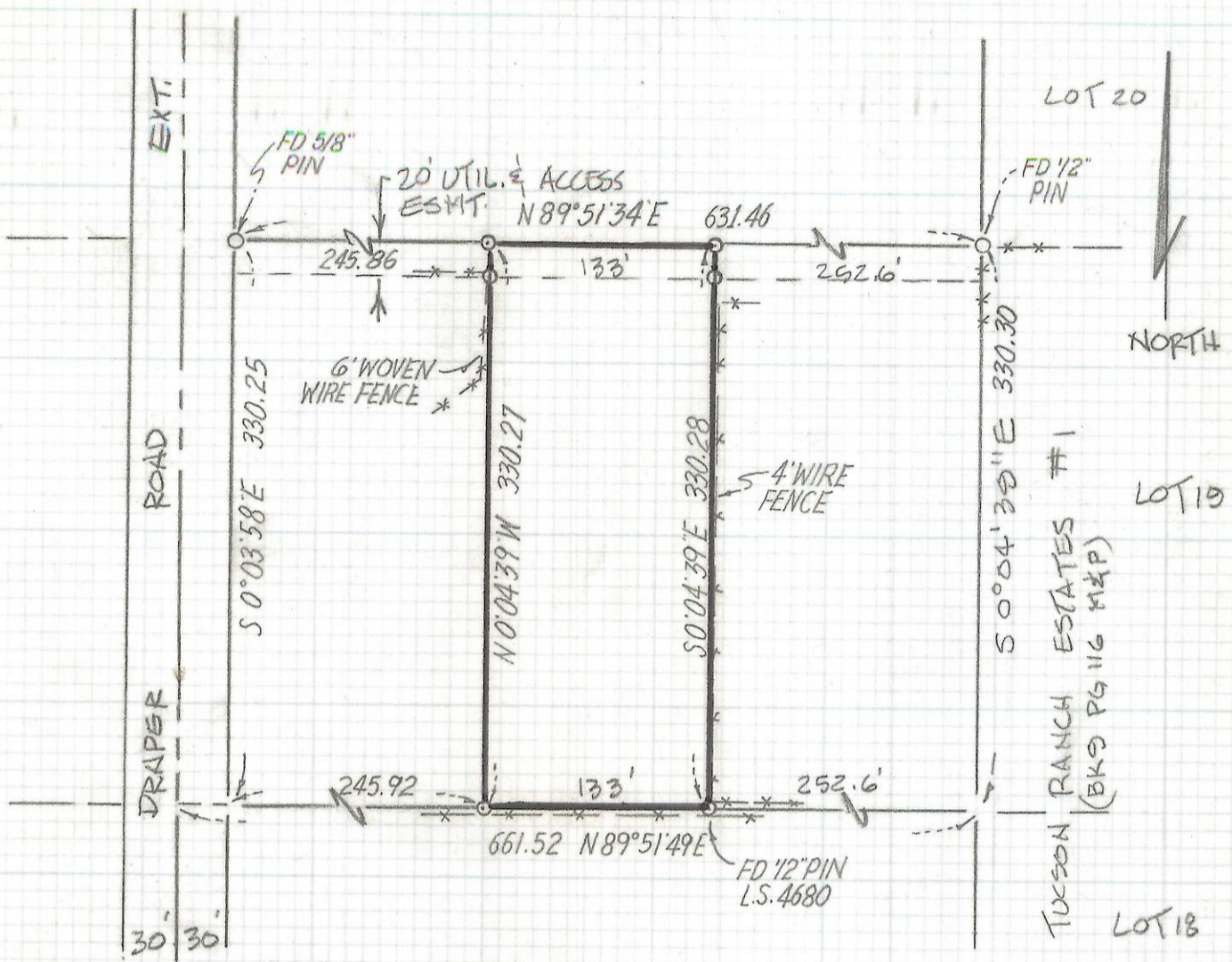

SCALE: 1" = 100'

NOTES:

- 1) ♀ INDICATES SET 1/2" PIN MKD L.S. 4680 UNLESS NOTED
- 2) BASIS OF BEARINGS - S 89° 51' 19" W SHOWN AS SOUTH LINE OF LOT 29, OLD TUCSON RANCH ESTATES #1 BOOK 9, PAGE 116, M&P
- 3) SEE JOB # 78-59, # 81-31, PARCEL K-2

RESULTS OF SURVEY

OF THE EAST 133 FEET OF THE WEST 252.6 FEET OF THE EAST 505.20 FEET OF THE SOUTH HALF OF THE NORTHEAST QUARTER OF THE SOUTHEAST QUARTER OF THE NORTHWEST QUARTER OF SECTION 33 OF TOWNSHIP 14 SOUTH RANGE 12 EAST, GILA AND SALT RIVER BASE AND MERIDIAN, PIMA COUNTY, ARIZONA.



ROBERT F. MELLEN
 REGISTERED LAND SURVEYOR
 TUCSON, ARIZONA
 JOB 85-18

Z-2017-015