

# **DISCLAIMER:**

**This unrecorded Record of Survey was donated to the City of Tucson. The City of Tucson provides this data for your personal use "as is." Additionally, the City of Tucson provides this information with the understanding that it is not guaranteed to be accurate, correct or complete and conclusions drawn from such information are the responsibility of the user.**

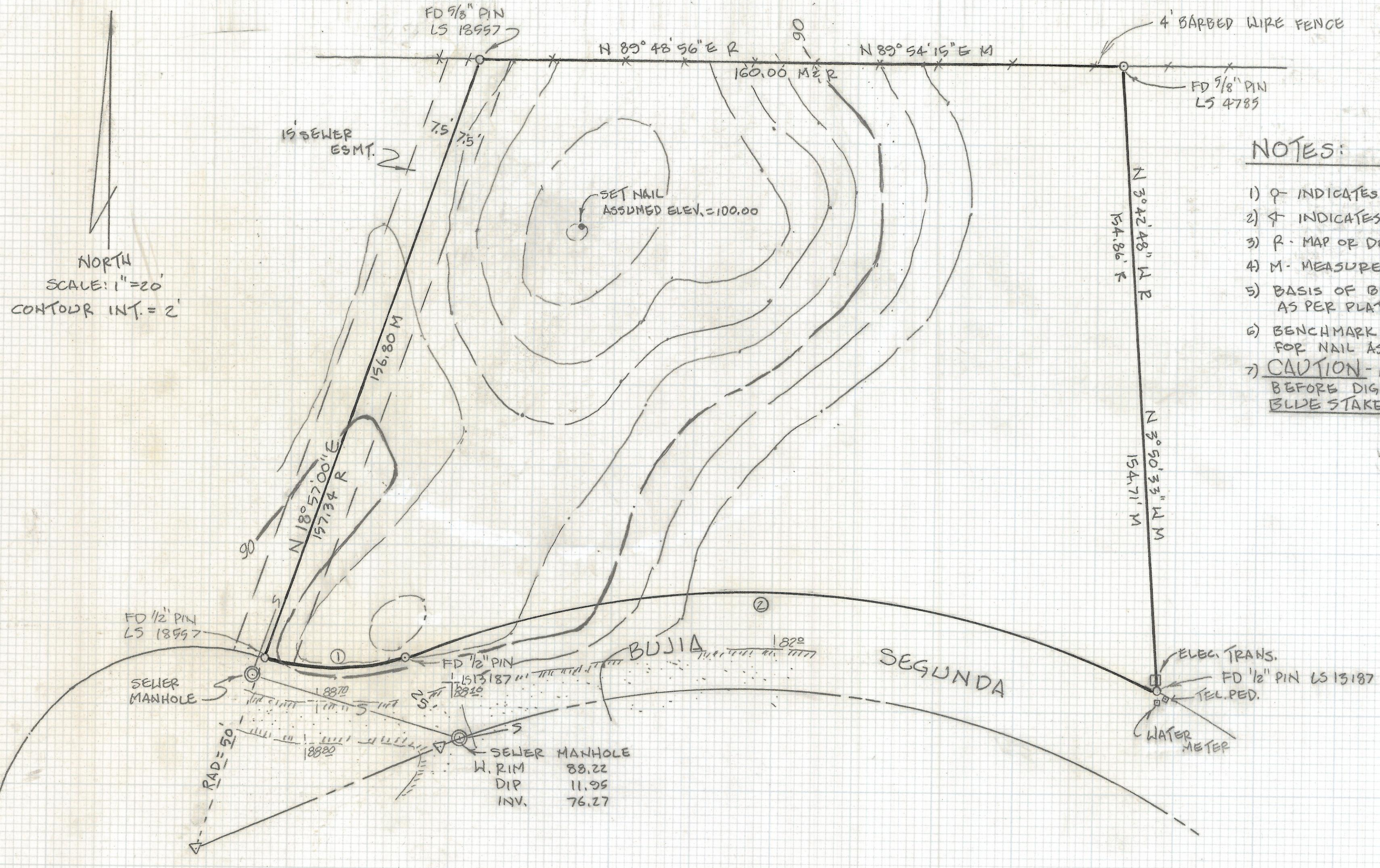



**NOTES:**

- 1) Q INDICATES FOUND CORNER AS NOTED
- 2) † INDICATES 2" BRASS PLUG IN CONCRETE FOUND
- 3) R - MAP OR DEED RECORD
- 4) M - MEASURED
- 5) BASIS OF BEARINGS - WEST LINE OF LOT 158 AS PER PLAT, N 18° 57' 00" E
- 6) BENCHMARK DATUM - ASSUMED ELEV. 100.00 FOR NAIL AS SHOWN
- 7) **CAUTION** - UNDERGROUND UTILITIES IN THIS AREA. BEFORE DIGGING OR IF DESIGN IS CRITICAL, CALL BLUE STAKE 792-2211

**CURVE DATA**

#	DELTA	RAD	LEN	TAN	CHD
1-M	41° 34' 11"	50.00	36.28	18.91	35.49
2-M	48° 48' 57"	225.00	191.70	102.10	185.95

**RESULTS OF TOPOGRAPHICAL SURVEY**

OF LOT 158 OF LAS ALTURAS AS SHOWN IN BOOK 30 OF MAPS AND PLATS AT PAGE 19 IN THE OFFICE OF THE PIMA COUNTY RECORDER, PIMA COUNTY, ARIZONA.



EVERETT M. TRUEBLOOD  
 REGISTERED LAND SURVEYOR  
 TUCSON, ARIZONA  
 JOB 95-18