

DISCLAIMER:

This unrecorded Record of Survey was donated to the City of Tucson. The City of Tucson provides this data for your personal use "as is." Additionally, the City of Tucson provides this information with the understanding that it is not guaranteed to be accurate, correct or complete and conclusions drawn from such information are the responsibility of the user.

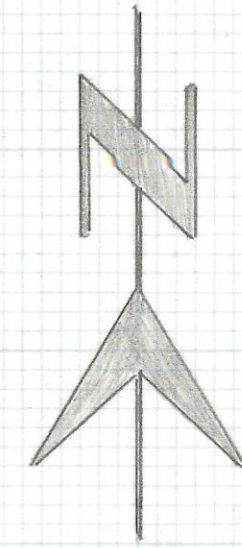
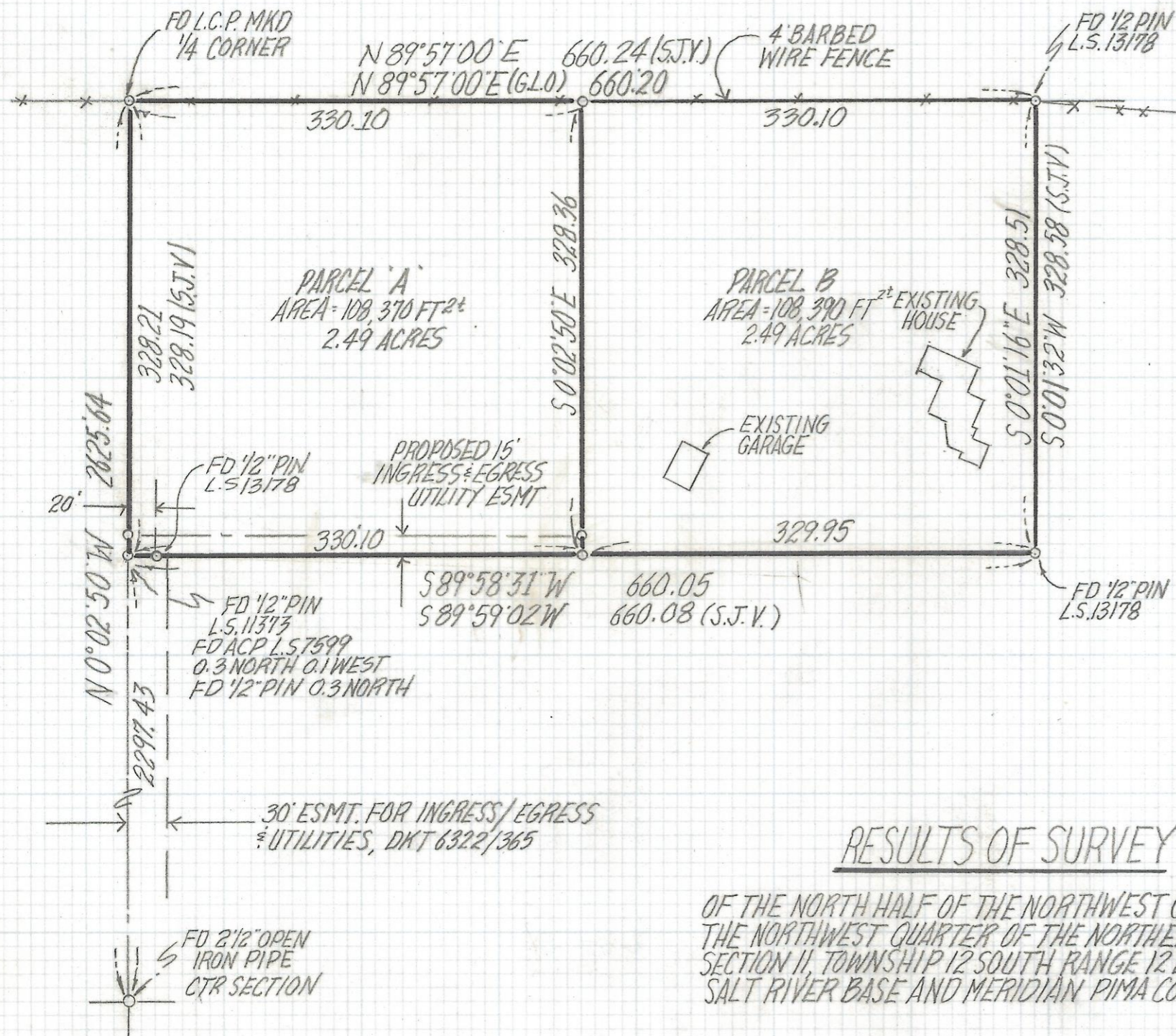

SCALE 1"=100'

NOTES

- (1) ♀ INDICATES SET 1/2" PIN MKD L.S. 4680 UNLESS NOTED
- (2) THIS IS A DIVISION OF A SURVEY BY S.J.V SURVEYS DRAWING N° 6869 DATED 2-13-86
- (3) * BASIS OF BEARINGS N89°57'00" E NORTH LINE OF SECTION 11-12-12 PER G.L.O. PLAT
- (4) SEE JOB# 82-15 AND BOOK 2 PAGE 61 RECORD OF SURVEY
- (5) NO TITLE REPORT FURNISHED
- (6) S.J.V. INDICATES MEASUREMENTS BY STITZER, JOHNSON, VAHL SURVEYS (SEE NOTE #2)

RESULTS OF SURVEY

OF THE NORTH HALF OF THE NORTHWEST QUARTER OF THE NORTHWEST QUARTER OF THE NORTHEAST QUARTER SECTION 11, TOWNSHIP 12 SOUTH RANGE 12 EAST, GILA AND SALT RIVER BASE AND MERIDIAN PIMA COUNTY ARIZONA



ROBERT F. MELLEN
REGISTERED LAND SURVEYOR
TUCSON, ARIZONA
JOB # 95-19