

DISCLAIMER:

This unrecorded Record of Survey was donated to the City of Tucson. The City of Tucson provides this data for your personal use "as is." Additionally, the City of Tucson provides this information with the understanding that it is not guaranteed to be accurate, correct or complete and conclusions drawn from such information are the responsibility of the user.

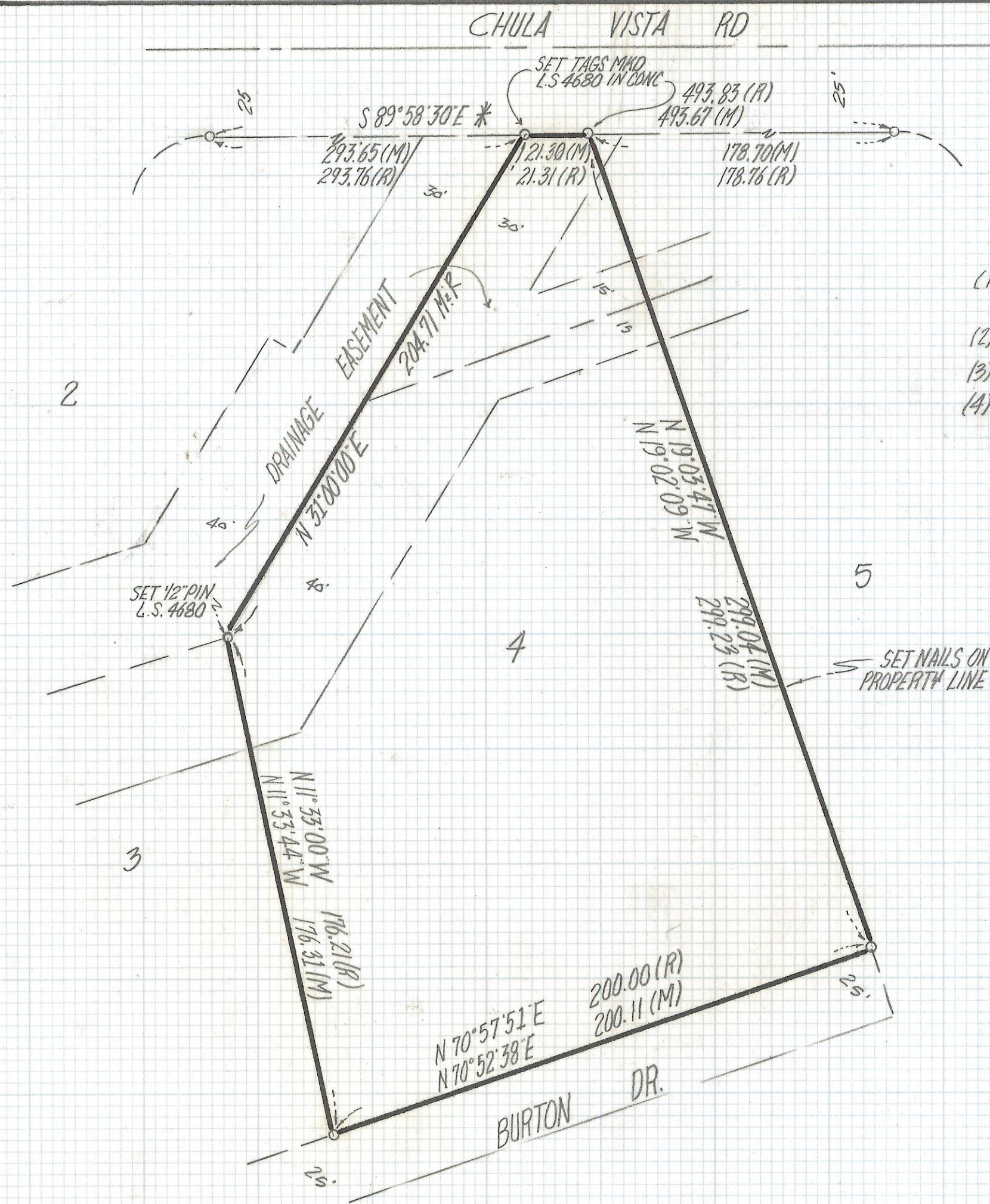

NOTES

- (1) ♀ INDICATES FOUND 1/2" STEEL PIN UNLESS NOTED NOT MARKED
- (2) M-MEASURED
- (3) R-MAP OR DEED RECORD
- (4) * BASIS OF BEARINGS S 89°58'30" E NORTH LINE LOT 4 CHULA VISTA EST. PER BOOK 12 PAGE 14 M+P

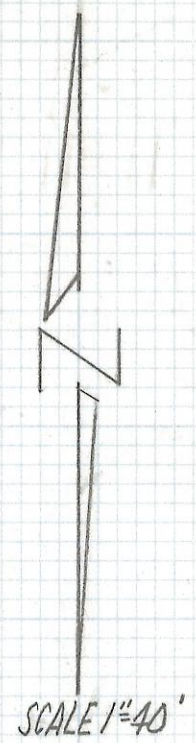

RESULTS OF SURVEY

OF LOT 4 CHULA VISTA ESTATES AS RECORDED IN BOOK 12 OF MAPS AND PLATS AT PAGE 14 IN THE OFFICE OF THE PIMA COUNTY RECORDER PIMA COUNTY ARIZONA.



ROBERT F. MELLEN
 REGISTERED LAND SURVEYOR
 TUGSON, ARIZONA
 JOB # 95-25