

DISCLAIMER:

This unrecorded Record of Survey was donated to the City of Tucson. The City of Tucson provides this data for your personal use "as is." Additionally, the City of Tucson provides this information with the understanding that it is not guaranteed to be accurate, correct or complete and conclusions drawn from such information are the responsibility of the user.

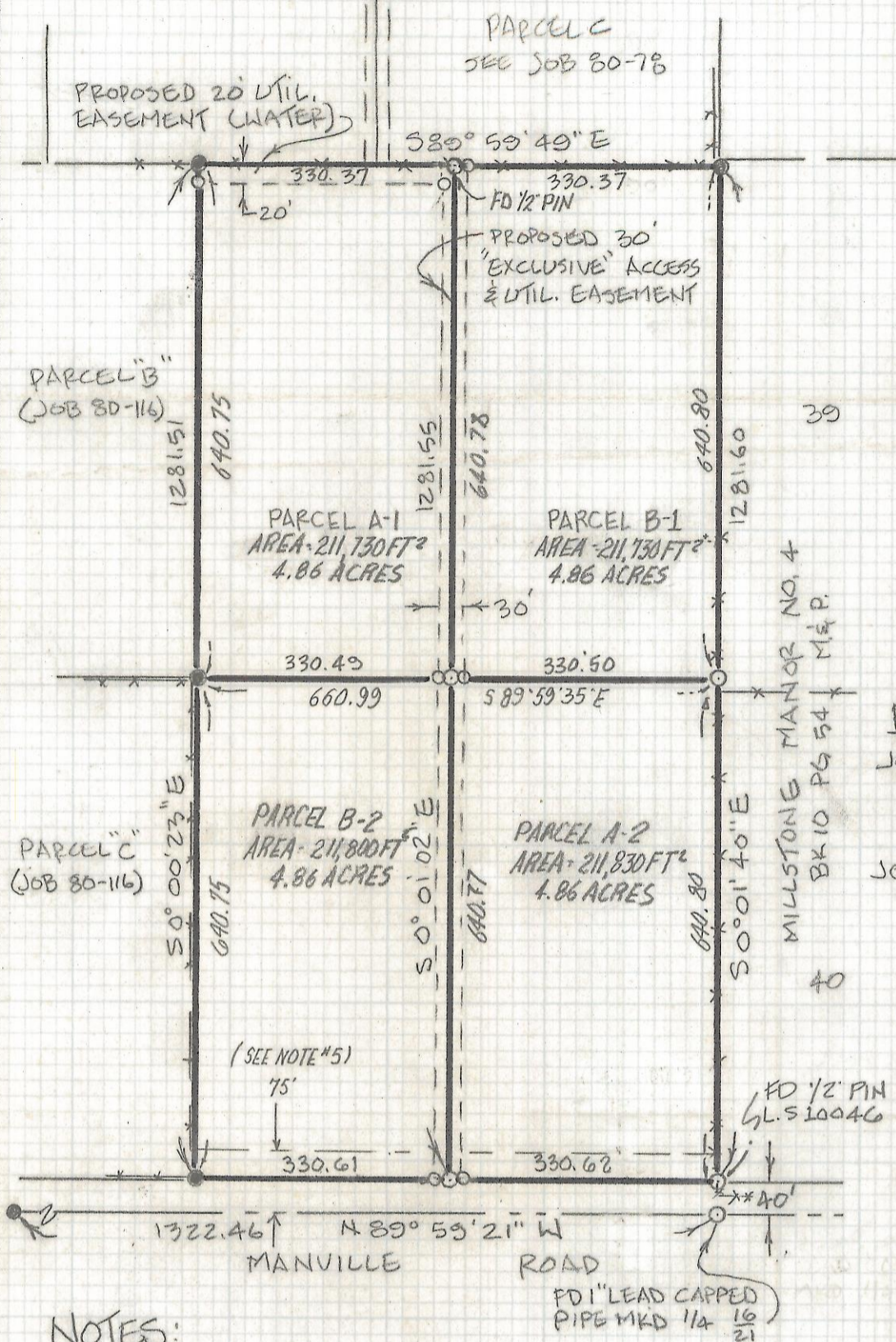

NORTH

SCALE: 1" = 200'

REFERENCE MAPS:
 JOB 80-78, 80-116
 & 84-148 BY
 ROBERT F. MELLEN
 JOB 135-81 BY LON
 CARLSON, 4-29-81

NOTES:

- 1) ● INDICATES FOUND 1/2" PIN LS 4680
- 2) ○ INDICATES SET 1/2" PIN LS 4680 UNLESS NOTED
- 3) ALL CORNERS RECOVERED OR REPLACED ON 4-28-95
- 4) BASIS OF BEARINGS - WEST, AS SHOWN ON G.L.O. PLAT FOR SOUTH LINE SEC. 16-13-11
- 5) DOCKET 6674 PAGE 205 SHOWS A 75 FOOT EASEMENT FOR MANVILLE ROAD WE HAVE NO OTHER KNOWLEDGE OF THIS NO TITLE REPORT FURNISHED

RESULTS OF SURVEY

OF A PORTION OF THE EAST 1/2 OF THE SOUTHEAST 1/4 OF THE SOUTHWEST 1/4 OF SECTION 16 TOWNSHIP 13 SOUTH OF RANGE 11 EAST, GILA AND SALT RIVER BASE & MERIDIAN, PIMA COUNTY, ARIZONA.

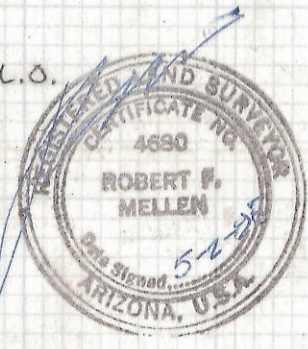

ROBERT F. MELLEN
 REGISTERED LAND SURVEYOR
 TUCSON, ARIZONA
 JOB # 95-44

REVISED 10-17-95

Z-2017-032