

DISCLAIMER:

This unrecorded Record of Survey was donated to the City of Tucson. The City of Tucson provides this data for your personal use "as is." Additionally, the City of Tucson provides this information with the understanding that it is not guaranteed to be accurate, correct or complete and conclusions drawn from such information are the responsibility of the user.

APPROVED DUST CONTROL METHODS MUST BE MAINTAINED DURING GRADING AND UNTIL REVEGETATION/STABILIZATION HAS TAKEN PLACE.

NO SLOPES STEEPER THAN 1.5:1. SLOPES BETWEEN 1.5:1 AND 3:1 MUST BE RIP-RAPPED. SLOPES 3:1 OR LESS TO BE REVEGED.

ALL UTILITY TRENCHES AND/OR LEACH FIELDS ARE TO BE RESTORED AND REVEGETATED.

GRADING/HDZ APPROVAL
 PERMIT # 95-235 EXPIRES 6-29-96
 R. D. GARDNER DATE 6-29-95
 URBAN VISION AND DEVELOPMENT

Exposed walls to be earthen color. No white allowed.

CALL 740-6523 FOR HDZ APPROVAL PRIOR TO FINAL INSPECTION

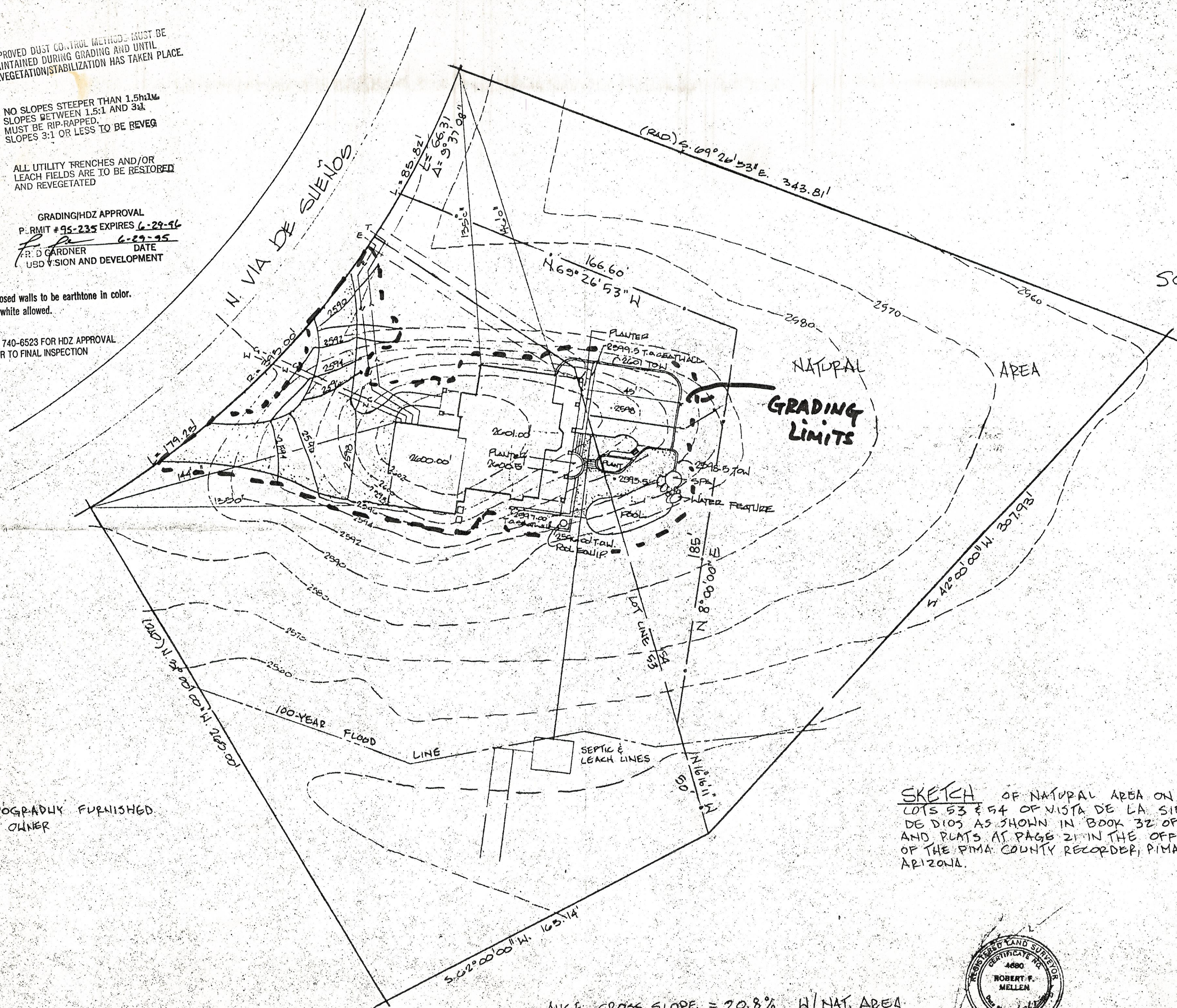
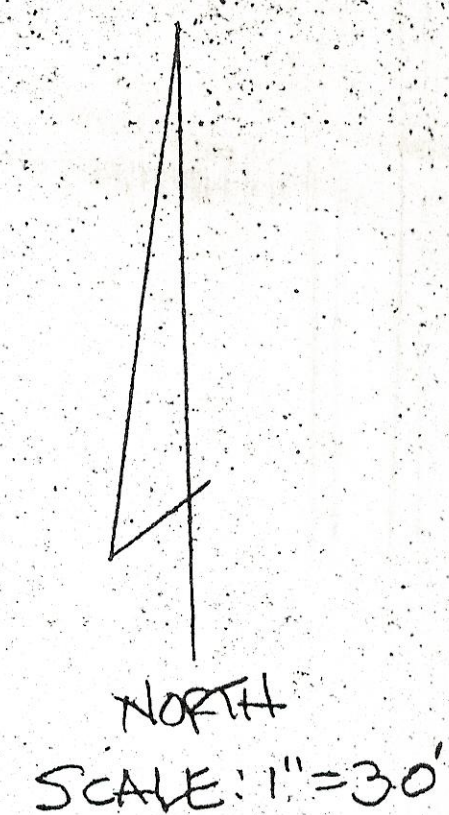

NOTE: TOPOGRAPHY FURNISHED BY OWNER

SKETCH OF NATURAL AREA ON LOTS 53 & 54 OF VISTA DE LA SIERRA DE DIOS AS SHOWN IN BOOK 32 OF MAPS AND PLATS AT PAGE 21 IN THE OFFICE OF THE PIMA COUNTY RECORDER, PIMA COUNTY, ARIZONA.

AVG. CROSS SLOPE = 20.8% W/ NAT. AREA
 = 27.9% W/OUT NAT. AREA



ROBERT F. MELLEN
 REGISTERED LAND SURVEYOR
 TUCSON, ARIZONA
 JOB 95-54

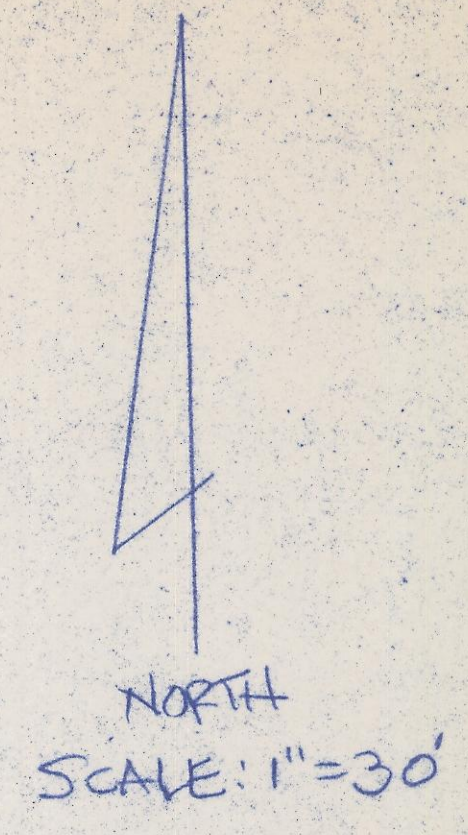
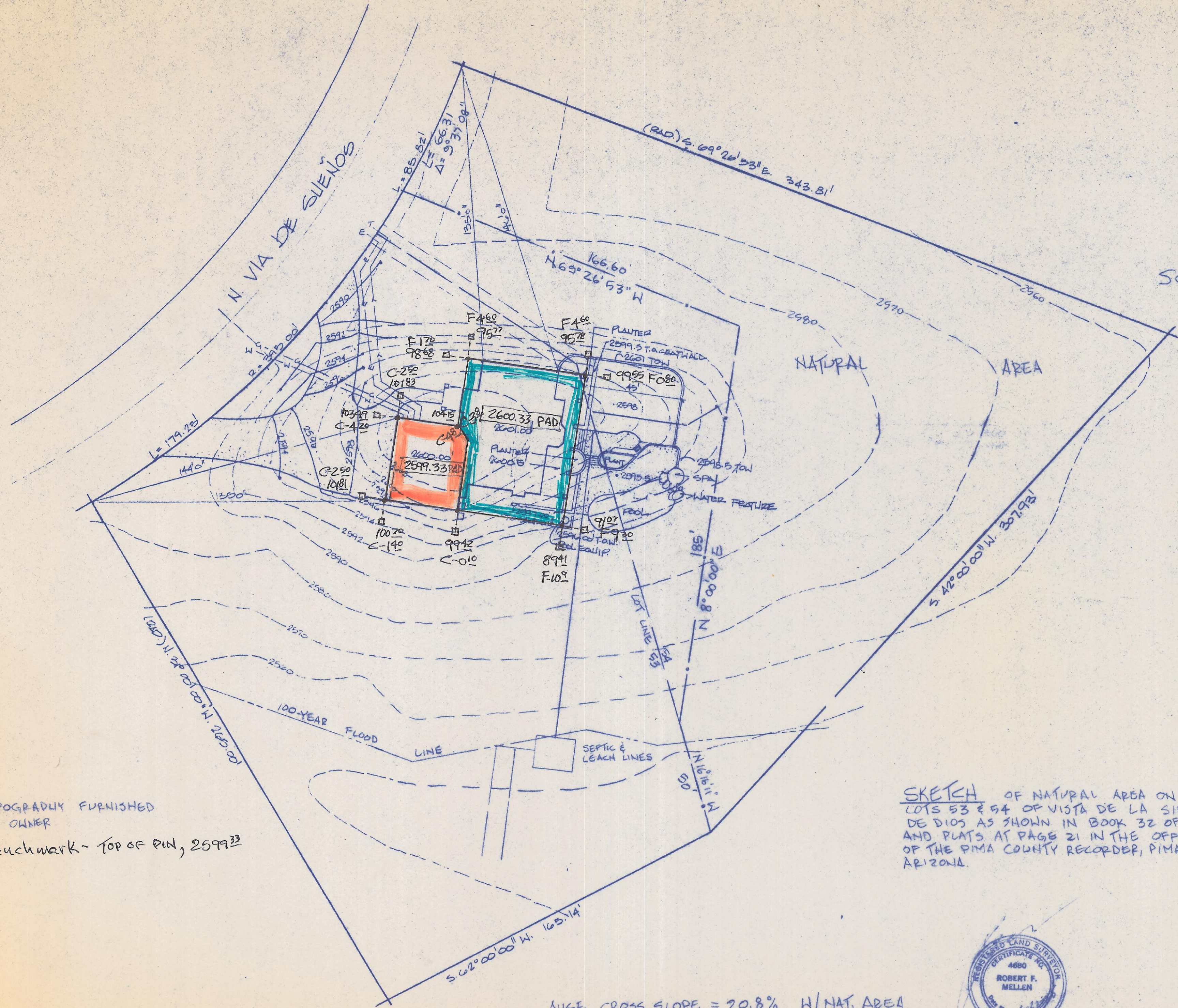

NOTE: TOPOGRAPHY FURNISHED BY OWNER
 Set: Benchmark - Top of PIN, 2599.33

SKETCH OF NATURAL AREA ON LOTS 53 & 54 OF VISTA DE LA SIERRA DE DIOS AS SHOWN IN BOOK 32 OF MAPS AND PLATS AT PAGE 21 IN THE OFFICE OF THE PIMA COUNTY RECORDER, PIMA COUNTY, ARIZONA.

AUGE CROSS SLOPE = 20.8% W/ NAT. AREA
 = 27.9% W/OUT NAT. AREA

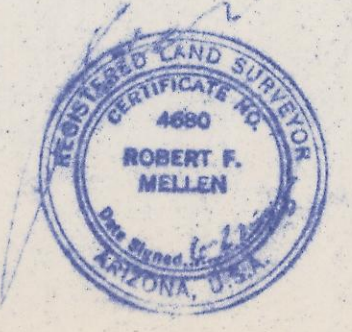

ROBERT F. MELLEN
 REGISTERED LAND SURVEYOR
 TUCSON, ARIZONA
 JOB 23-54

REVISED CUTS & FILLS JULY 6, 1995 GWA

N. VIA DE SUEÑOS

L=85.82'

R=395.00'

107.5

(RAD) S

962.4'

1100.650'

69°26'53"E

243.81'

101.01'

S 20°33'17"W

813.6244' cor
1453.6152'

SEPTIC TANK & LEACH L
PER ALL LOCAL & STATE

102' CALL

102' 011

CONC
DRIVEWAY

2602

2598

2594

2592

2590

2588

2586

2570

63' 0"

2595.0' T.O.W

2592.07' PLANTER

2589.00'

S 85°56'53"E

2591.16'

+ LAWN

2588.0

2588.0

2588.0

2588.0

2588.0

2588.0

2588.0

2588.0

2588.0

2588.0

2588.0

2588.0

2588.0

2588.0

2588.0

NOTE:
SEE DET.
OF SH-10
WALLS.

Z-2017-036

3/5

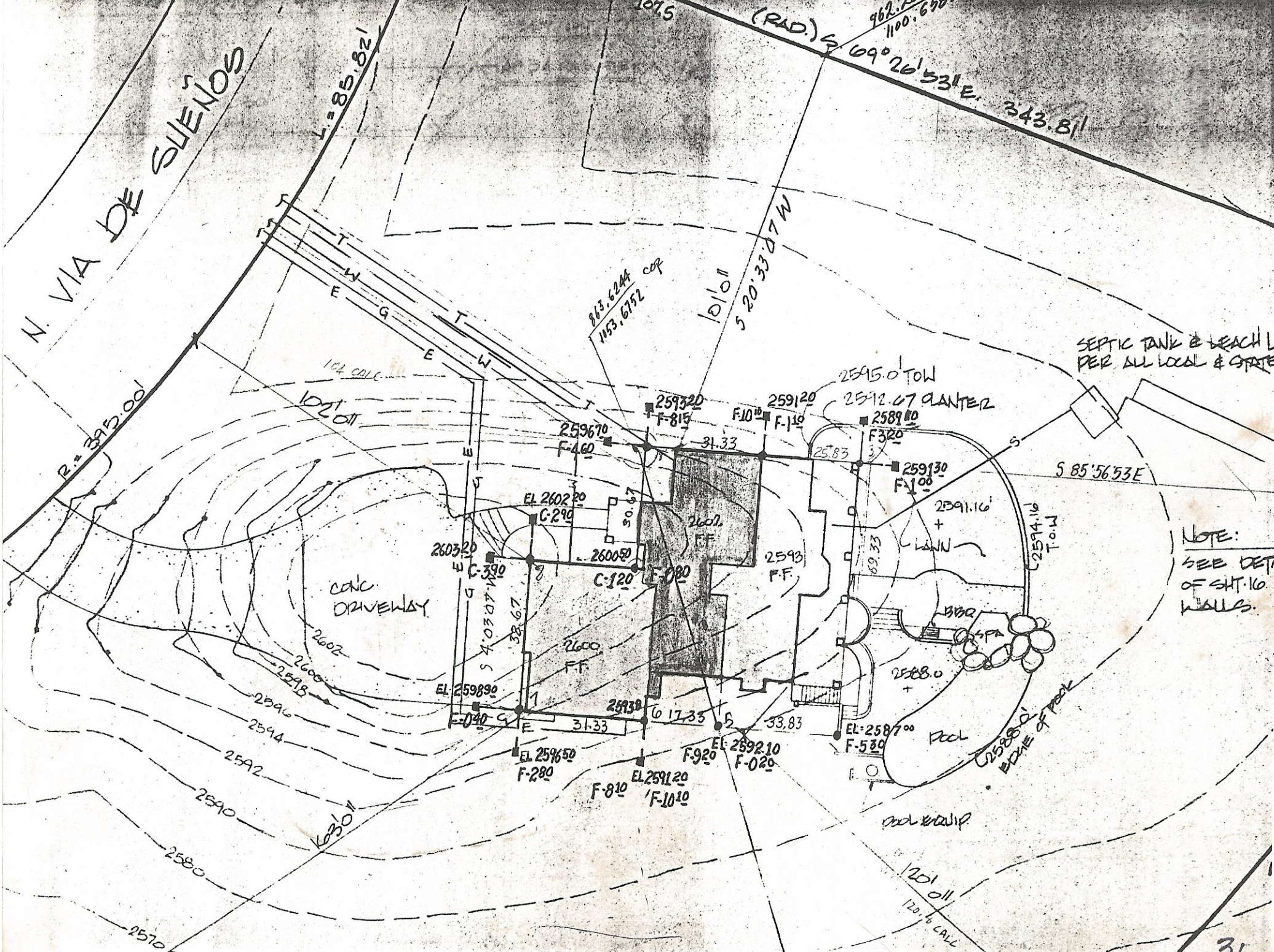

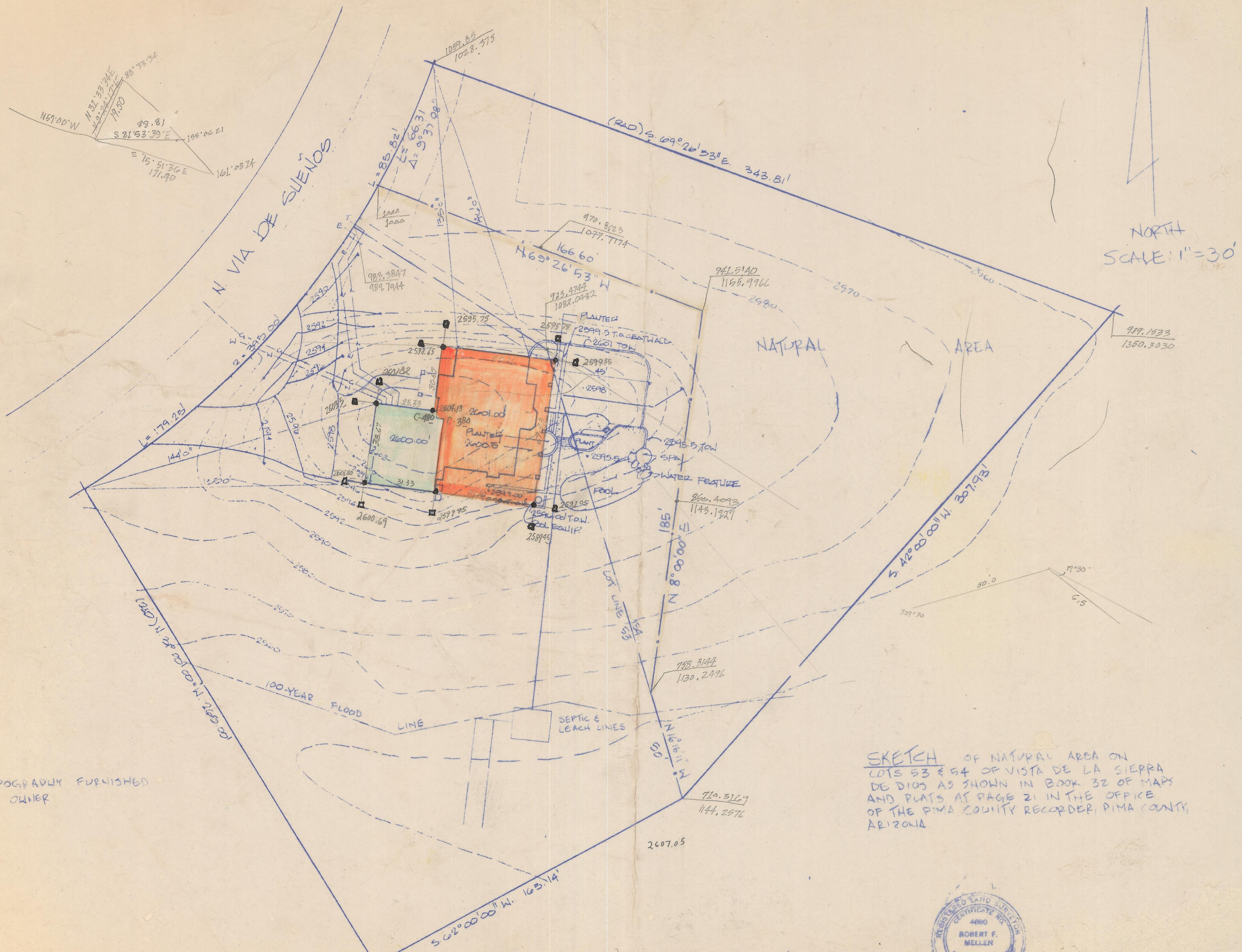

NORTH
SCALE: 1"=30'

NOTE: TOPOGRAPHY FURNISHED BY OWNER

SKETCH OF NATURAL AREA ON LOTS 53 & 54 OF VISTA DE LA SIERRA DE DIOS AS SHOWN IN BOOK 32 OF MAPS AND PLATS AT PAGE 21 IN THE OFFICE OF THE PIMA COUNTY RECORDER, PIMA COUNTY, ARIZONA.

AUGE CROSS SLOPE = 20.8% W/NAT AREA
= 27.9% W/OUT NAT AREA



ROBERT F. MELLEN
REGISTERED LAND SURVEYOR
TUCSON, ARIZONA
JOB 25-54

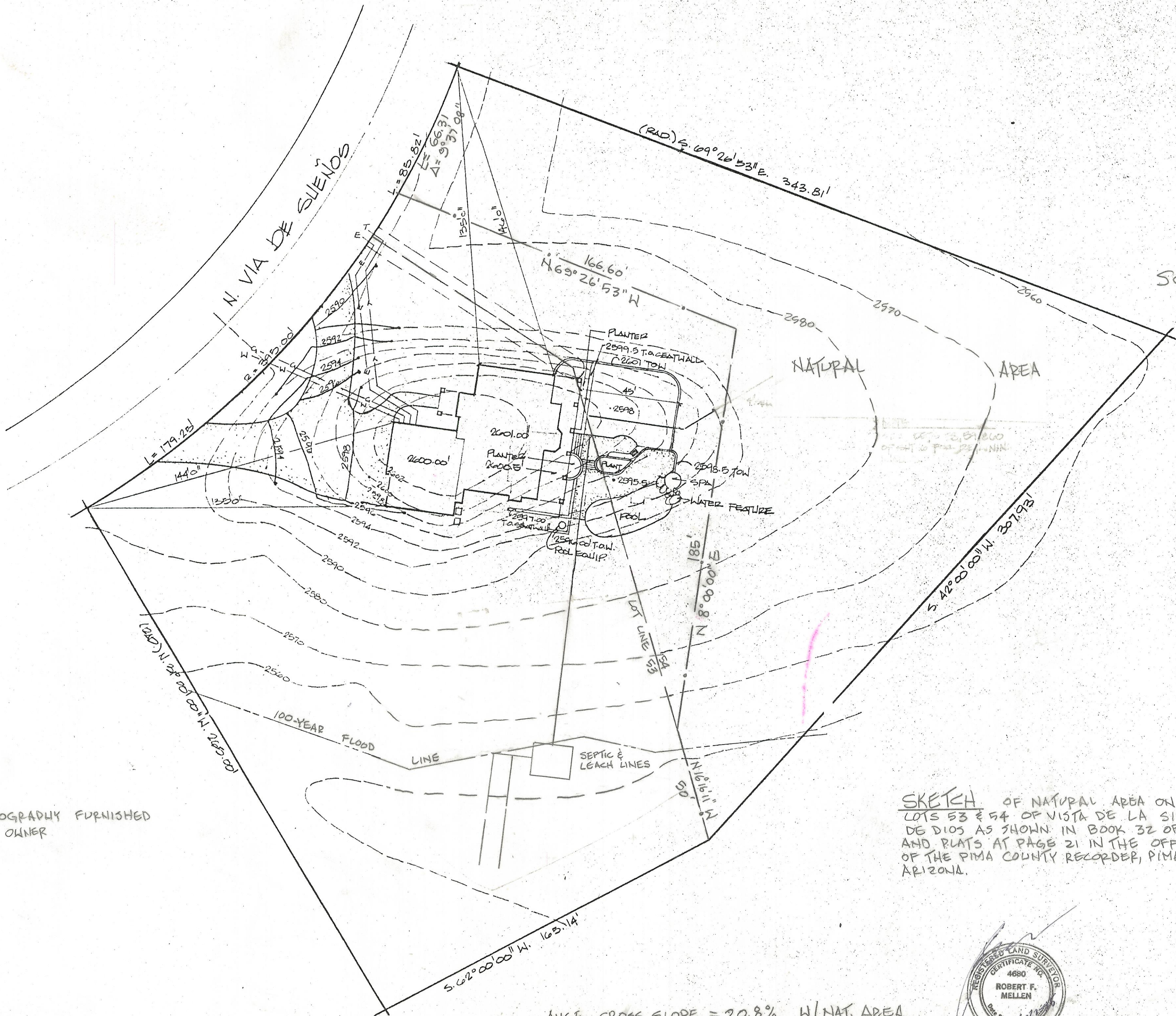

NORTH
SCALE: 1"=30'

NOTE: TOPOGRAPHY FURNISHED BY OWNER

SKETCH OF NATURAL AREA ON LOTS 53 & 54 OF VISTA DE LA SIERRA DE DIOS AS SHOWN IN BOOK 32 OF MAPS AND PLATS AT PAGE 21 IN THE OFFICE OF THE PIMA COUNTY RECORDER, PIMA COUNTY, ARIZONA.

AVG. CROSS SLOPE = 20.8% W/NAT. AREA
= 27.9% W/OUT NAT. AREA

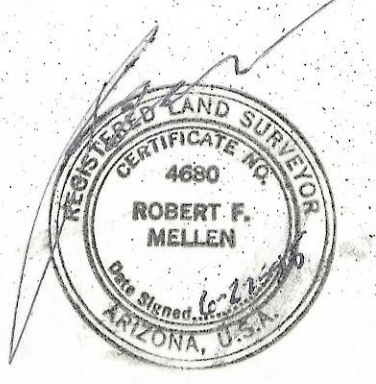

ROBERT F. MELLEN
REGISTERED LAND SURVEYOR
TUCSON, ARIZONA
JOB 89-54