

# **DISCLAIMER:**

**This unrecorded Record of Survey was donated to the City of Tucson. The City of Tucson provides this data for your personal use "as is." Additionally, the City of Tucson provides this information with the understanding that it is not guaranteed to be accurate, correct or complete and conclusions drawn from such information are the responsibility of the user.**

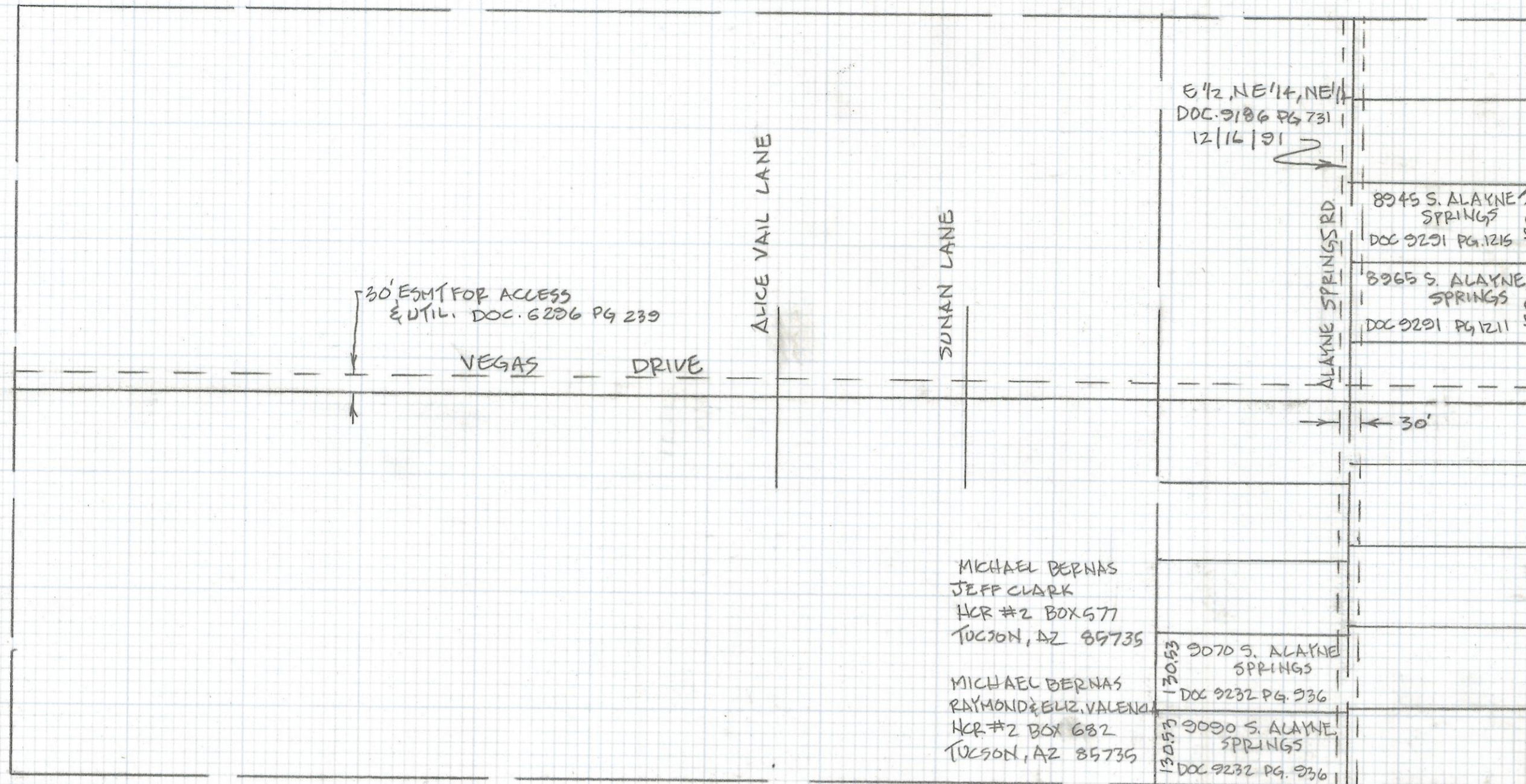



SCALE: 1" = 200'

NOTES:

1)

SKETCH OF EXISTING EASEMENTS  
OVER A PORTION OF THE NORTH HALF OF  
THE NORTHEAST QUARTER OF SECTION 33  
TOWNSHIP 15 SOUTH OF RANGE 11 EAST, GILA  
AND SALT RIVER BASE AND MERIDIAN, PIMA  
COUNTY, ARIZONA.



ROBERT F. MELLEN  
REGISTERED LAND SURVEYOR  
TUCSON, ARIZONA  
JOB 95-60 SH1 OF

Z-2017-042 1/2



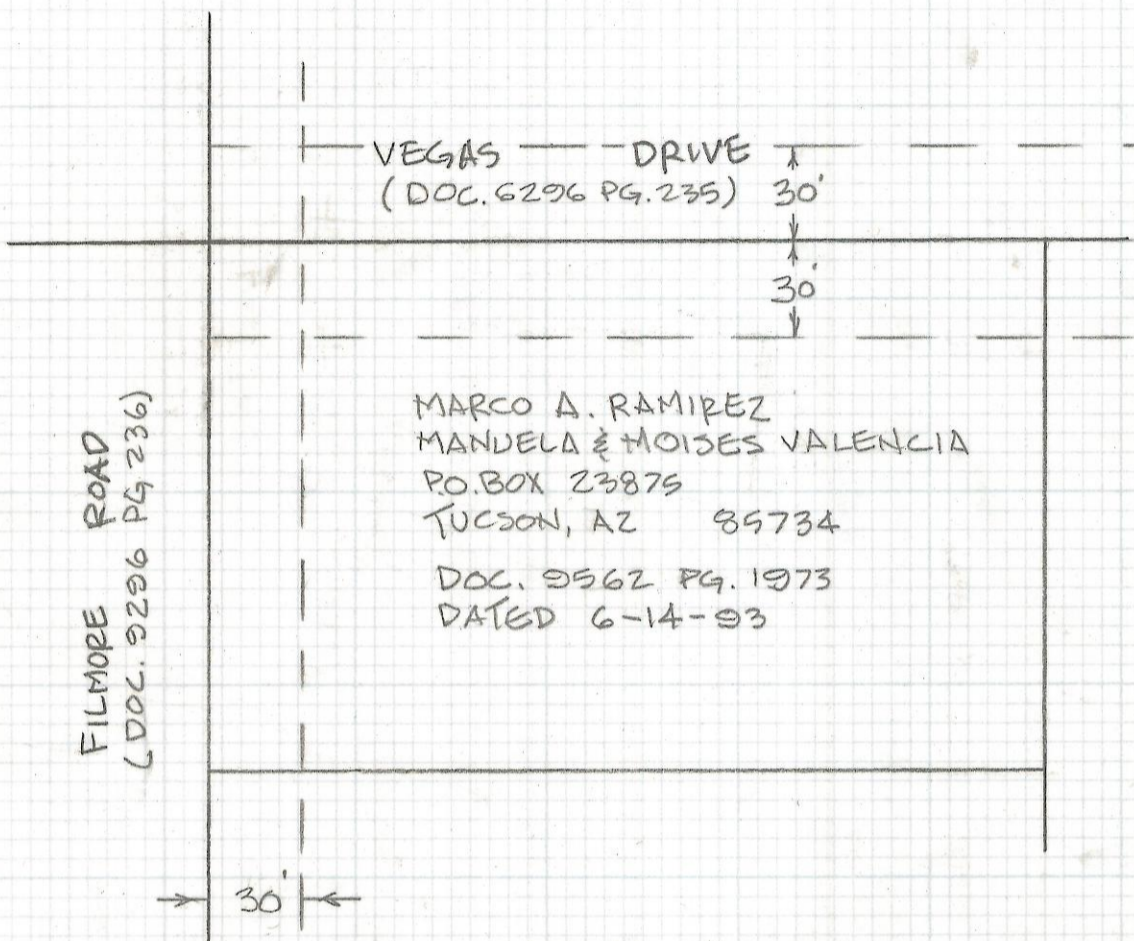

SCALE: 1" = 60'

SKETCH OF EXISTING EASEMENTS OVER  
 A PORTION OF THE NORTHWEST QUARTER  
 OF THE NORTHWEST QUARTER OF SECTION 33,  
 TOWNSHIP IS SOUTH OF RANGE 11 EAST,  
 GILA AND SALT RIVER BASE AND MERIDIAN,  
 PIMA COUNTY, ARIZONA.



ROBERT F. MELLEN  
 REGISTERED LAND SURVEYOR  
 TUCSON, ARIZONA  
 JOB 35-60