

# **DISCLAIMER:**

**This unrecorded Record of Survey was donated to the City of Tucson. The City of Tucson provides this data for your personal use "as is." Additionally, the City of Tucson provides this information with the understanding that it is not guaranteed to be accurate, correct or complete and conclusions drawn from such information are the responsibility of the user.**

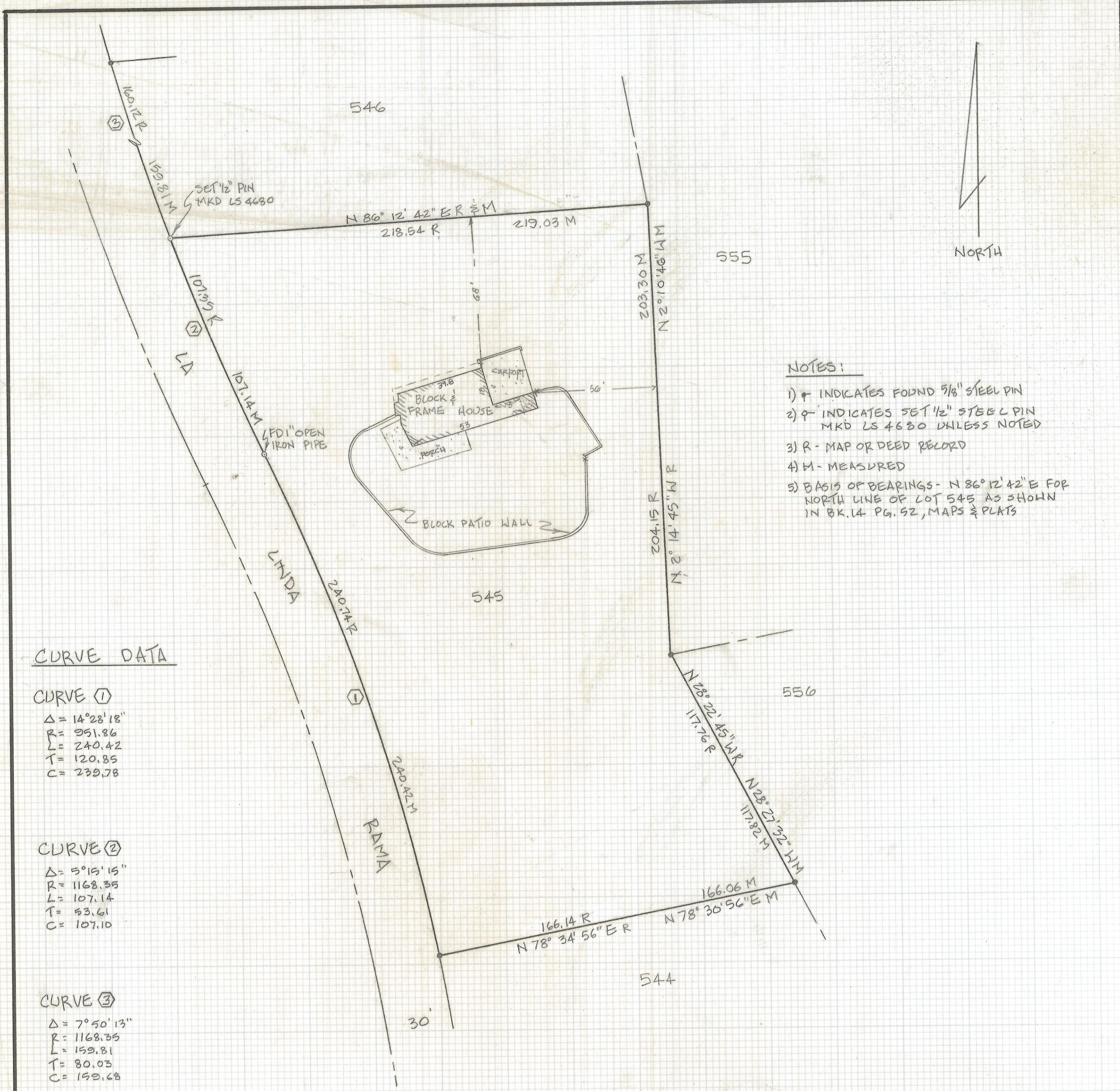

**NOTES:**

- 1) \* INDICATES FOUND 5/8" STEEL PIN
- 2) † INDICATES SET 1/2" STEEL PIN MKD LS 4680 UNLESS NOTED
- 3) R - MAP OR DEED RECORD
- 4) M - MEASURED
- 5) BASIS OF BEARINGS - N 86° 12' 42" E FOR NORTH LINE OF LOT 545 AS SHOWN IN BK. 14 PG. 52, MAPS & PLATS

**CURVE DATA**

**CURVE ①**  
 $\Delta = 14^{\circ}28'18"$   
 $R = 951.86$   
 $L = 240.42$   
 $T = 120.85$   
 $C = 239.78$

**CURVE ②**  
 $\Delta = 5^{\circ}15'15"$   
 $R = 1168.35$   
 $L = 107.14$   
 $T = 53.61$   
 $C = 107.10$

**CURVE ③**  
 $\Delta = 7^{\circ}50'13"$   
 $R = 1168.35$   
 $L = 159.81$   
 $T = 80.03$   
 $C = 159.68$

**RESULTS OF SURVEY**

OF LOT 545 OF FLECHA CAIDA RANCA ESTATES # 10 AS SHOWN IN BOOK 14 OF MAPS AND PLATS AT PAGE 52 IN THE RECORDS OF THE PIMA COUNTY RECORDER, PIMA COUNTY, ARIZONA.

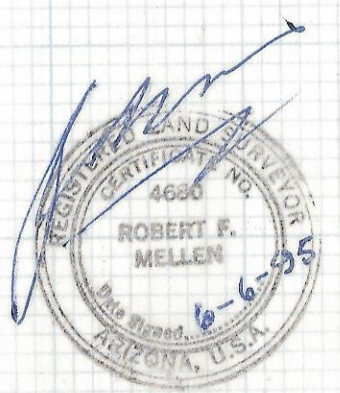

|            |  |                     |
|------------|--|---------------------|
| <b>REM</b> | ROBERT F. MELLEN<br>REGISTERED LAND SURVEYOR<br>1250 W. MOHAVE ST. TUCSON, ARIZONA<br>(602) 888-1012 | Z-2017-044          |
|            |  | REVISIONS      DATE |
|            |  | DATE: 6 - -         |
|            |  | DR BY: CKBY         |
|            |  | JOB NO.             |
|            |  | SCALE: 1" =         |
|            |  | SHEET OF            |