

DISCLAIMER:

This unrecorded Record of Survey was donated to the City of Tucson. The City of Tucson provides this data for your personal use "as is." Additionally, the City of Tucson provides this information with the understanding that it is not guaranteed to be accurate, correct or complete and conclusions drawn from such information are the responsibility of the user.

SEE DETAIL BELOW RIGHT

SEWER M.H.
RIM ELEV. 2456.92
DIP = 582
I.E. = 2451.06

LOT 215

SCALE 1"=20'

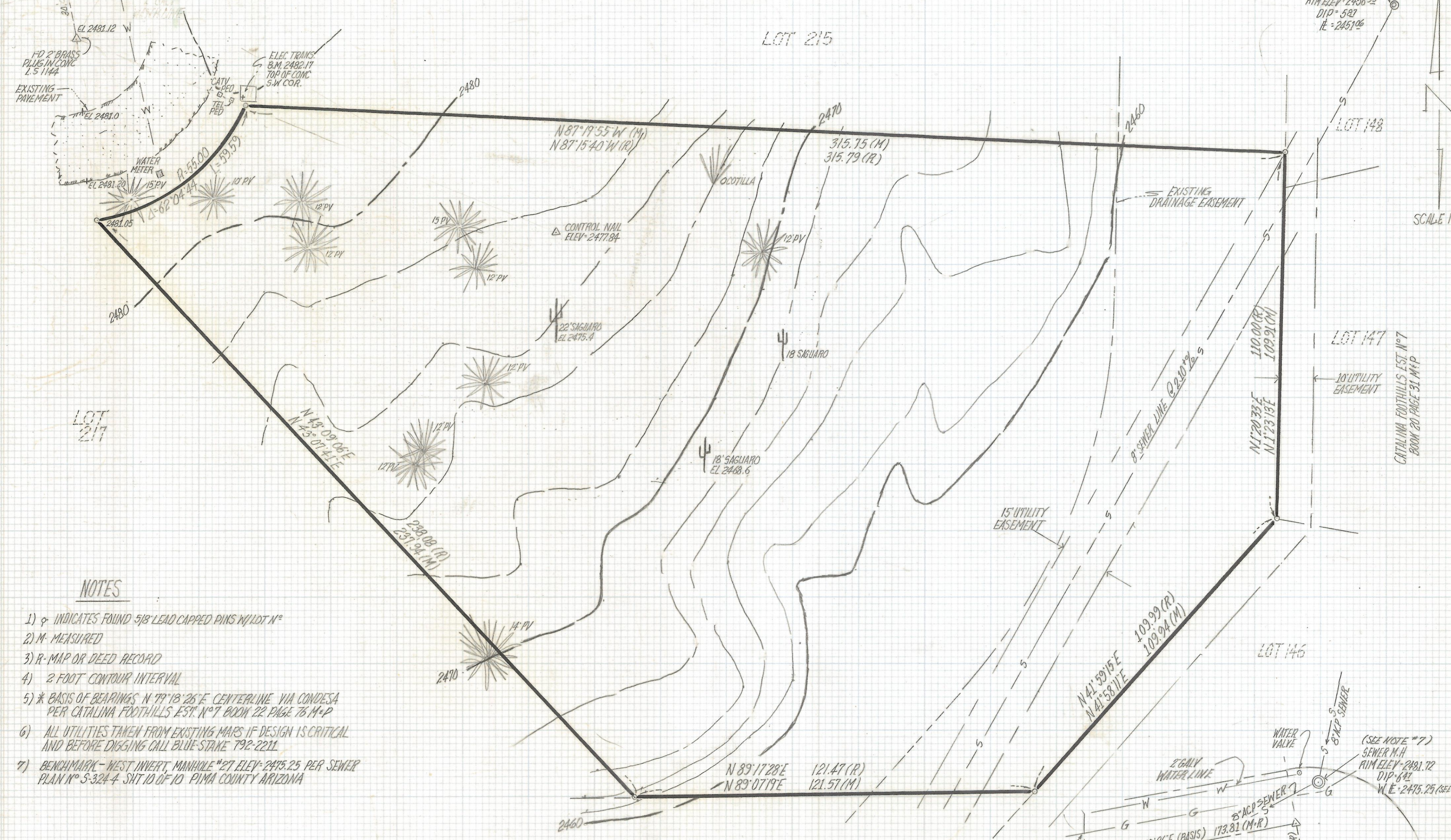

NOTES

- 1) ♀ INDICATES FOUND 5/8\" LEAD CAPPED PINS W/LOT N°
- 2) M- MEASURED
- 3) R- MAP OR DEED RECORD
- 4) 2 FOOT CONTOUR INTERVAL
- 5) * BASIS OF BEARINGS N 79°18'26\" E CENTERLINE VIA CONDESA PER CATALINA FOOTHILLS EST. N°7 BOOK 22 PAGE 78 M+P
- 6) ALL UTILITIES TAKEN FROM EXISTING MAPS IF DESIGN IS CRITICAL AND BEFORE DIGGING CALL BLUE-STAKE 792-2211
- 7) BENCHMARK- WEST INVERT, MANHOLE #27 ELEV- 2475.25 PER SEWER PLAN N° 5-324-4 SHT 10 OF 10 PIMA COUNTY ARIZONA

RESULTS OF SURVEY

OF LOT 216 CATALINA FOOTHILLS ESTATES N° 7 AS RECORDED IN BOOK 22 OF MAPS AND PLATS AT PAGE 76 IN THE OFFICE OF THE PIMA COUNTY RECORDER PIMA COUNTY ARIZONA



ROBERT F. MELLEN
REGISTERED LAND SURVEYOR
TUCSON, ARIZONA
JOB # 95-69

REVISED TOPO G-30-95

Z-2017-045