

# **DISCLAIMER:**

**This unrecorded Record of Survey was donated to the City of Tucson. The City of Tucson provides this data for your personal use "as is." Additionally, the City of Tucson provides this information with the understanding that it is not guaranteed to be accurate, correct or complete and conclusions drawn from such information are the responsibility of the user.**

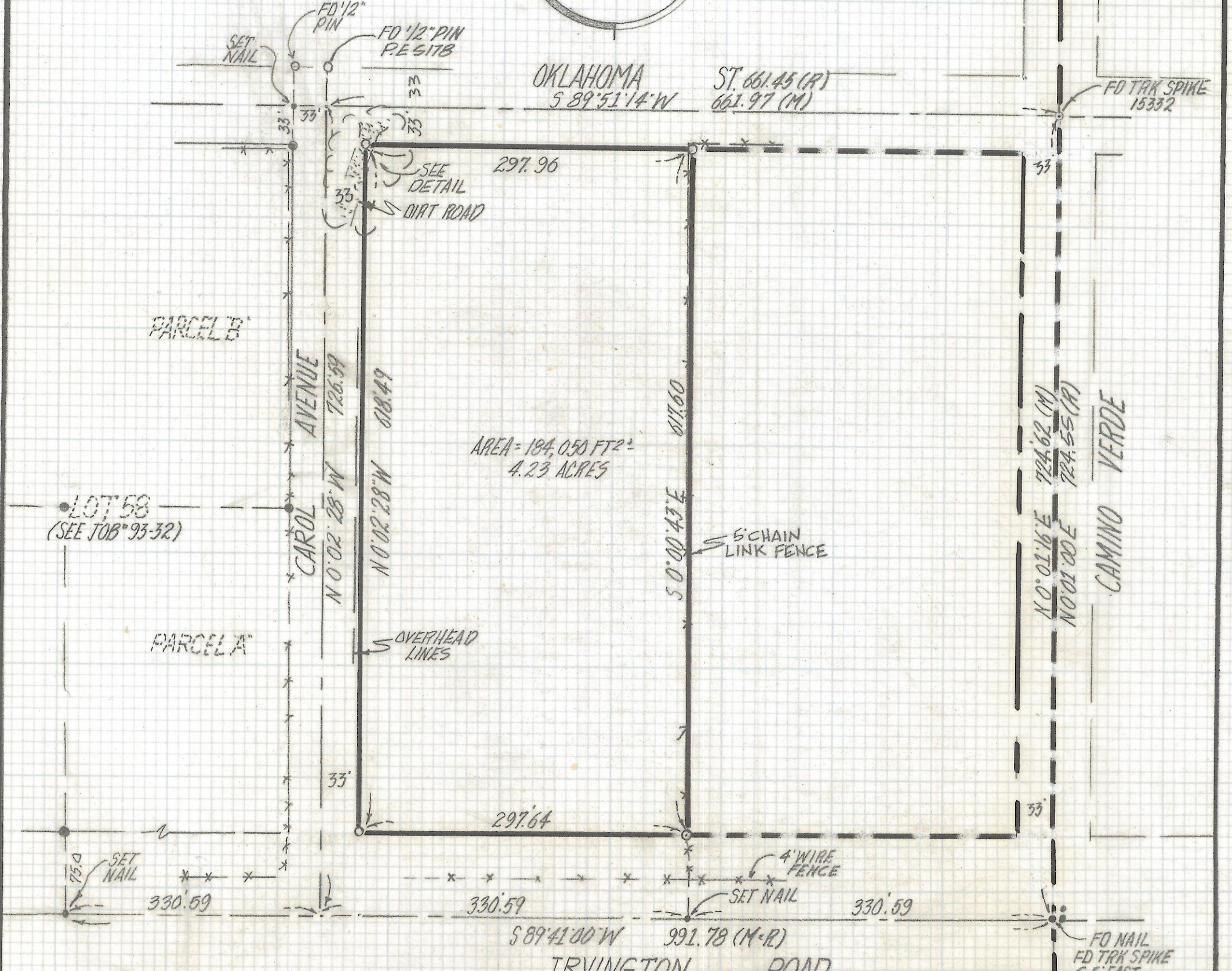
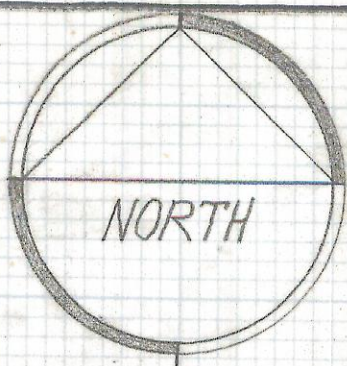

**NOTES**

- 1) ♣ INDICATES FOUND 1/2" PIN L.S. 4680 UNLESS NOTED
- 2) ♠ INDICATES SET 1/2" PIN L.S. 4680 UNLESS NOTED
- 3) M-MEASURED
- 4) R-MAP OR DEED RECORD
- 5) \* BASIS OF BEARINGS S 89° 41' 00" W SOUTH LINE OF SECTION 34-14-12 PER B.L.M. RETRACEMENT SURVEY DATED FEB. 11, 1954
- 6) SEE JOB# 92-26 AND 93-32

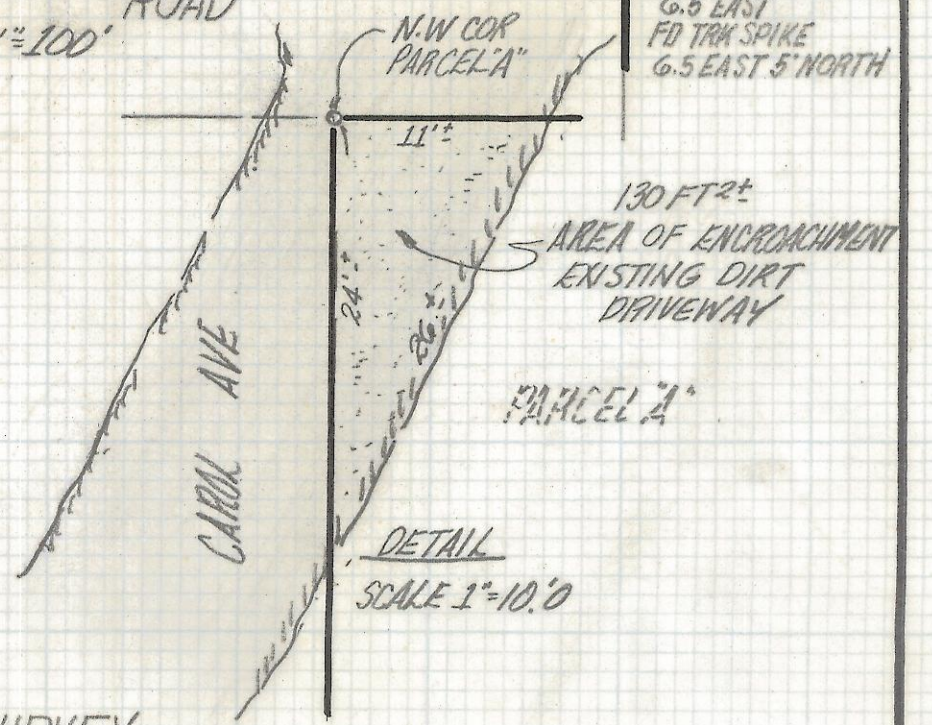

**RESULTS OF SURVEY**

OF A PORTION OF GOVERNMENT LOT 59 IN A PORTION OF THE SOUTHEAST QUARTER OF THE SOUTHWEST QUARTER SECTION 34 TOWNSHIP 14 SOUTH RANGE 12 EAST GILA AND SALT RIVER BASE AND MERIDIAN PIMA COUNTY ARIZONA.



ROBERT F. MELLEN  
REGISTERED LAND SURVEYOR  
TUCSON, ARIZONA  
JOB #95-79

REVISED DRIVEWAY DETAIL 9-6-95

Z-2017-051