

DISCLAIMER:

This unrecorded Record of Survey was donated to the City of Tucson. The City of Tucson provides this data for your personal use "as is." Additionally, the City of Tucson provides this information with the understanding that it is not guaranteed to be accurate, correct or complete and conclusions drawn from such information are the responsibility of the user.

CURVE DATA

#	DELTA	RAD	LEN	TAN	CHD
1	27° 42' 32"	135.0	65.68	33.90	65.03
2	29° 15' 13"	385.92	197.04	100.72	194.91
3	110° 53' 38"	385.92	808.23	668.35	668.41

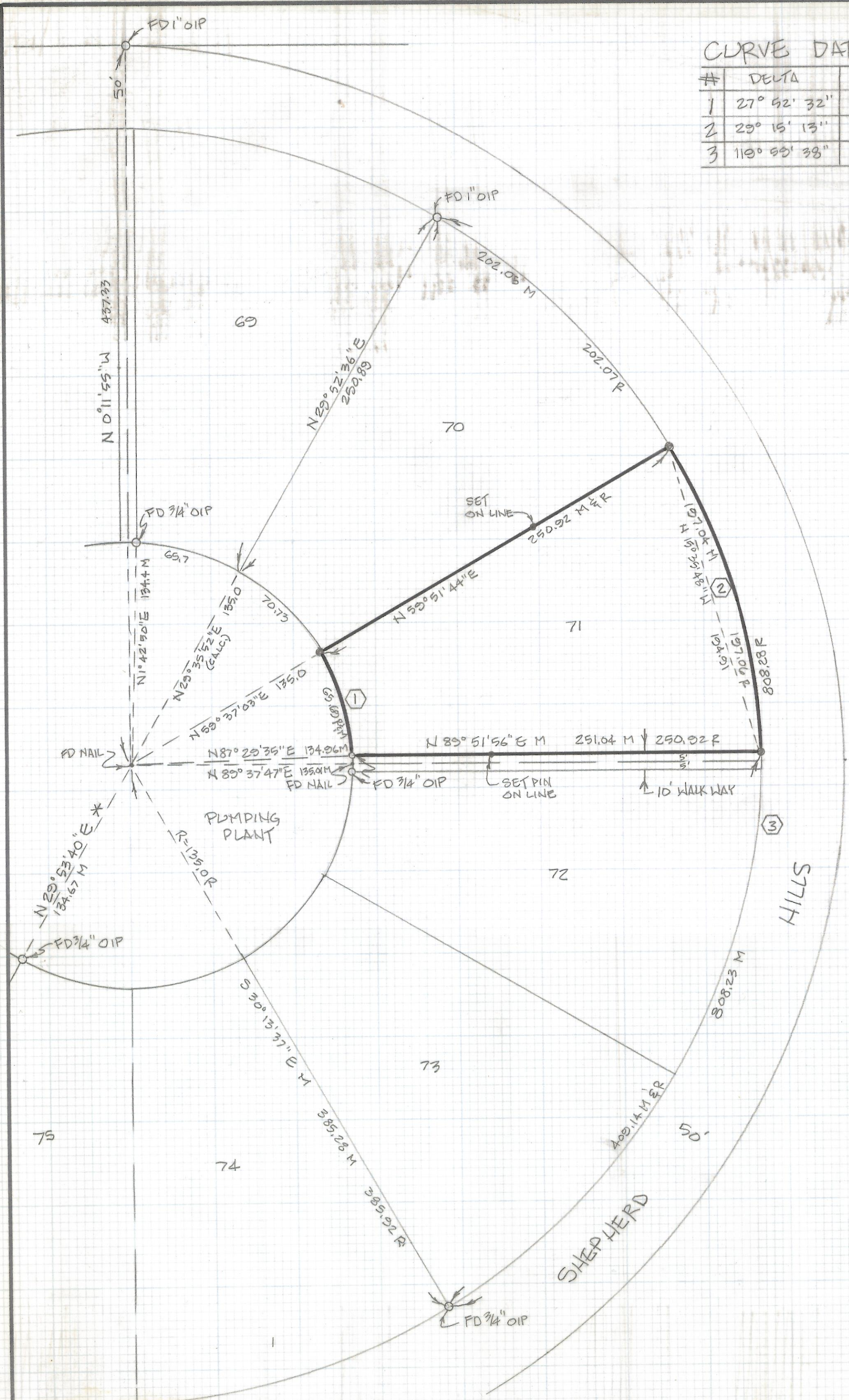

NOTES

- 1) \odot INDICATES 1/2" PIN MKD L54680 SET UNLESS NOTED
- 2) \circ INDICATES OPEN IRON PIPE FOUND AS NOTES
- 3) R - MAP OR DEED RECORD
- 4) M - MEASURED
- 5) * BASIS OF BEARINGS - RADIAL LINE TO WESTERLY LINE OF LOT 75 SAID BEARING BEING N 29° 53' 40" E

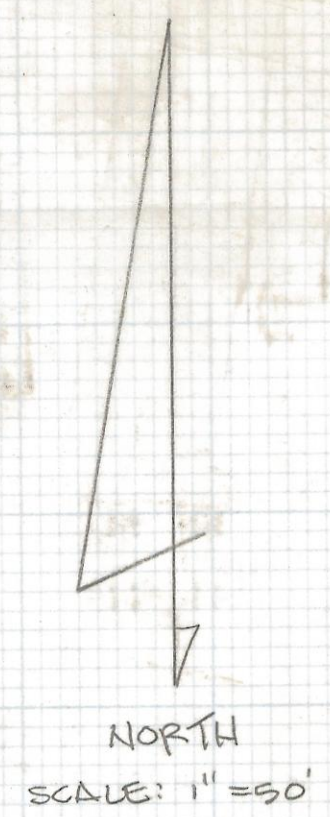

RESULTS OF SURVEY

OF LOT 71 OF HAROLD BELL WRIGHT ESTATES AS SHOWN IN BOOK 9 OF MAPS AND PLATS AT PAGE 52 IN THE OFFICE OF THE PIMA COUNTY RECORDER, PIMA COUNTY, ARIZONA.

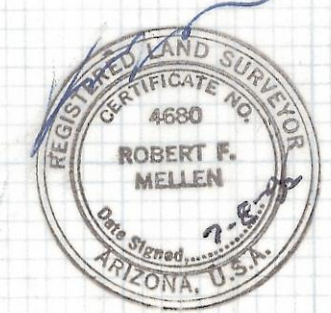

ROBERT F. MELLEN
REGISTERED LAND SURVEYOR
TUCSON, ARIZONA
JOB 95-82

Z-2017-054