

# **DISCLAIMER:**

**This unrecorded Record of Survey was donated to the City of Tucson. The City of Tucson provides this data for your personal use "as is." Additionally, the City of Tucson provides this information with the understanding that it is not guaranteed to be accurate, correct or complete and conclusions drawn from such information are the responsibility of the user.**



NOTES

- 1) P INDICATES 1/2" PIN MKD LS 1144 FOUND UNLESS NOTED
- 2) R MAP OR DEED RECORD
- 3) M MEASURED
- 4) \* BASIS OF BEARINGS - NORTHWESTERLY LINE OF SAID LOT 95, SAID BEARING BEING N 52° 50' 56" E

NORTH  
SCALE: 1"=50'

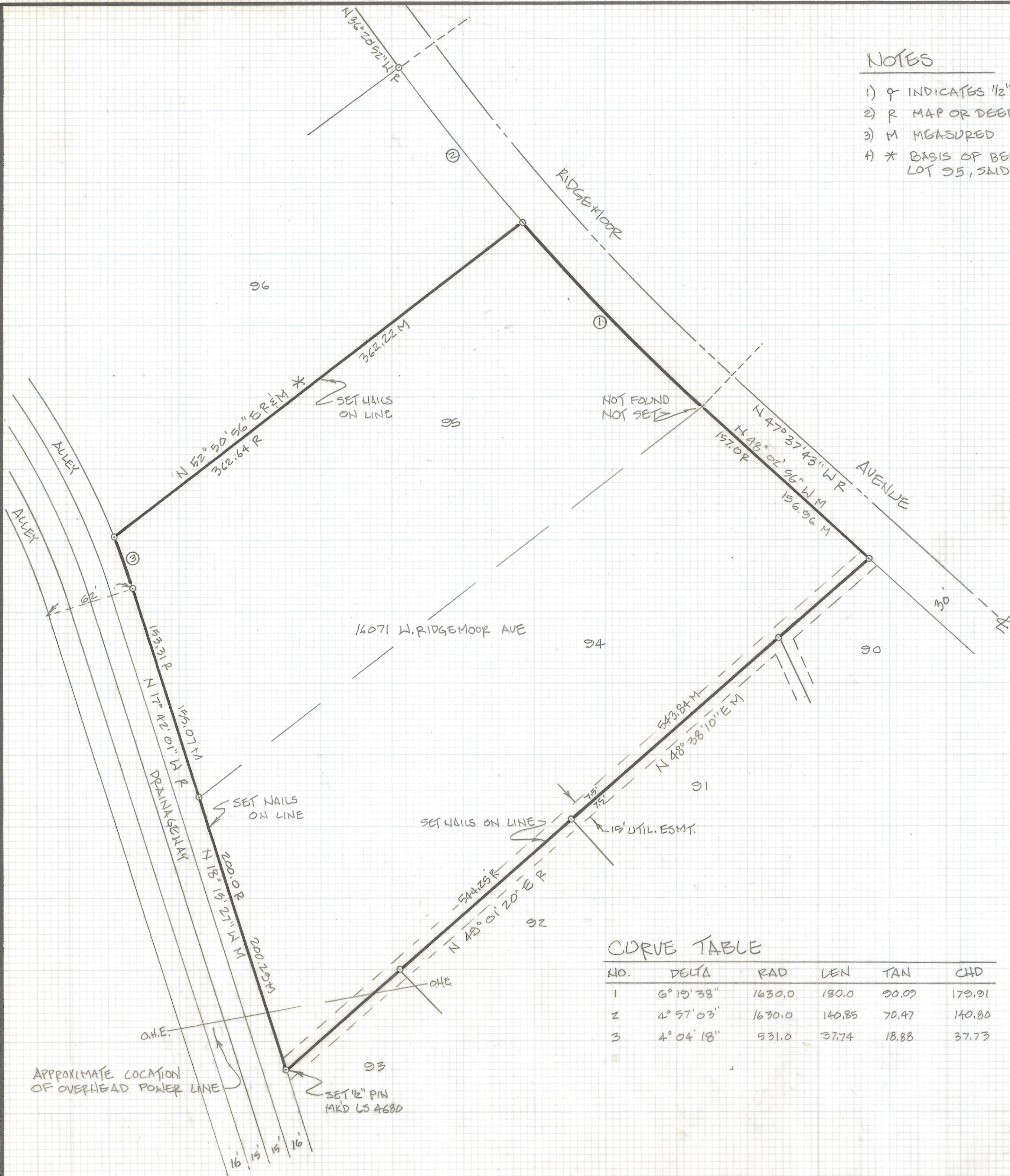

RESULTS OF SURVEY

OF LOT 94 AND 95 OF DIAMOND BELL RANCH  
TUCSON UNIT NO. 9 AS SHOWN IN BOOK 21 OF  
MAPS AND PLATS AT PAGE 26 IN THE OFFICE  
OF THE PIMA COUNTY RECORDER, PIMA COUNTY,  
ARIZONA.

CURVE TABLE

NO.	DELTA	RAD	LEN	TAN	CHD
1	6° 15' 38"	1630.0	180.0	90.09	179.91
2	4° 57' 03"	1630.0	140.85	70.47	140.80
3	4° 04' 18"	531.0	37.74	18.88	37.73

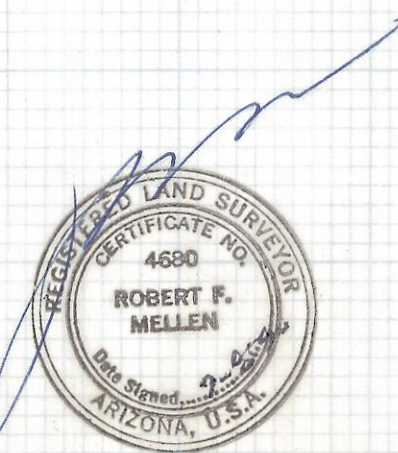

ROBERT F. MELLEN  
REGISTERED LAND SURVEYOR  
TUCSON, ARIZONA  
JOB 95-89

Z-2017-057