

DISCLAIMER:

This unrecorded Record of Survey was donated to the City of Tucson. The City of Tucson provides this data for your personal use "as is." Additionally, the City of Tucson provides this information with the understanding that it is not guaranteed to be accurate, correct or complete and conclusions drawn from such information are the responsibility of the user.

CURVE DATA

NO.	DELTA	RAD	LEN	TAN	CHD
1-R	29°36'40"	275.0	142.12	72.69	140.65
1-M	29°31'12"	275.99	142.18	72.72	140.63

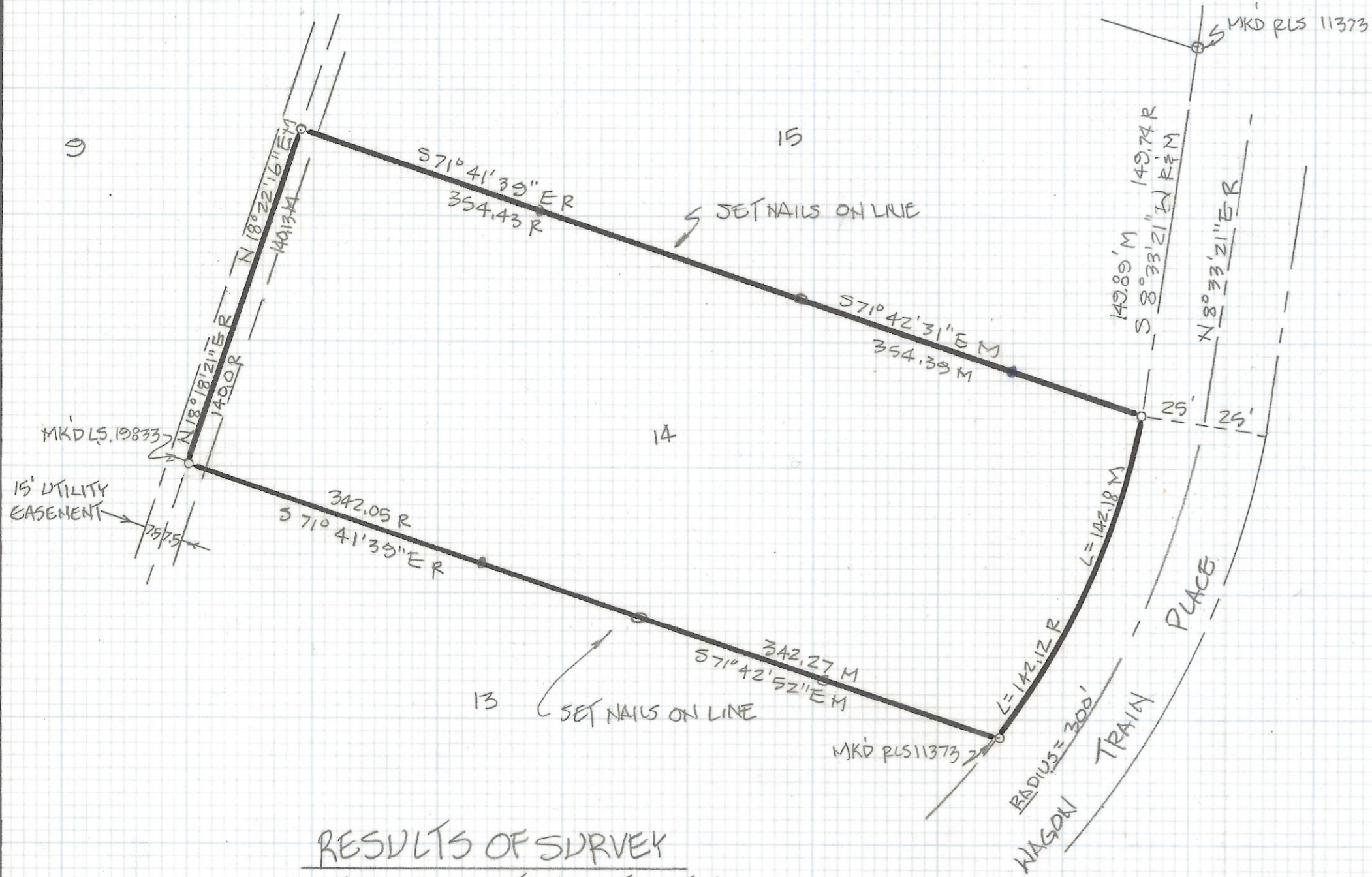

NOTES:

- 1) ϕ INDICATES "FOUND 1/2" PIN AS MARKED
- 2) R - MAP OR DEED RECORD
- 3) M - MEASURED
- 4) BASIS OF BEARINGS - EAST LINE OF LOT 15 OF MOUNTAIN VISTA ESTATES SAID BEARING BEING N 8°33'21"E

RESULTS OF SURVEY

OF LOT 14 OF MOUNTAIN VISTA ESTATES AS SHOWN IN BOOK 25 OF MAPS AND PLATS AT PAGE 49 IN THE OFFICE OF THE PIMA COUNTY RECORDER, PIMA COUNTY, ARIZONA.

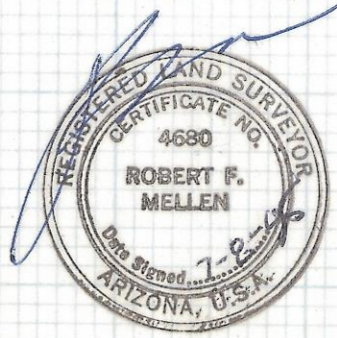

ROBERT F. MELLEN
 REGISTERED LAND SURVEYOR
 TUCSON, ARIZONA
 JOB 95-90

Z-2017-058