

DISCLAIMER:

This unrecorded Record of Survey was donated to the City of Tucson. The City of Tucson provides this data for your personal use "as is." Additionally, the City of Tucson provides this information with the understanding that it is not guaranteed to be accurate, correct or complete and conclusions drawn from such information are the responsibility of the user.

CURVE TABLE

NO	DELTA	RAD	LEN	TAN
1	30°00'20"	25'	33.27	25.00

NORTH
SCALE: 1"=30'

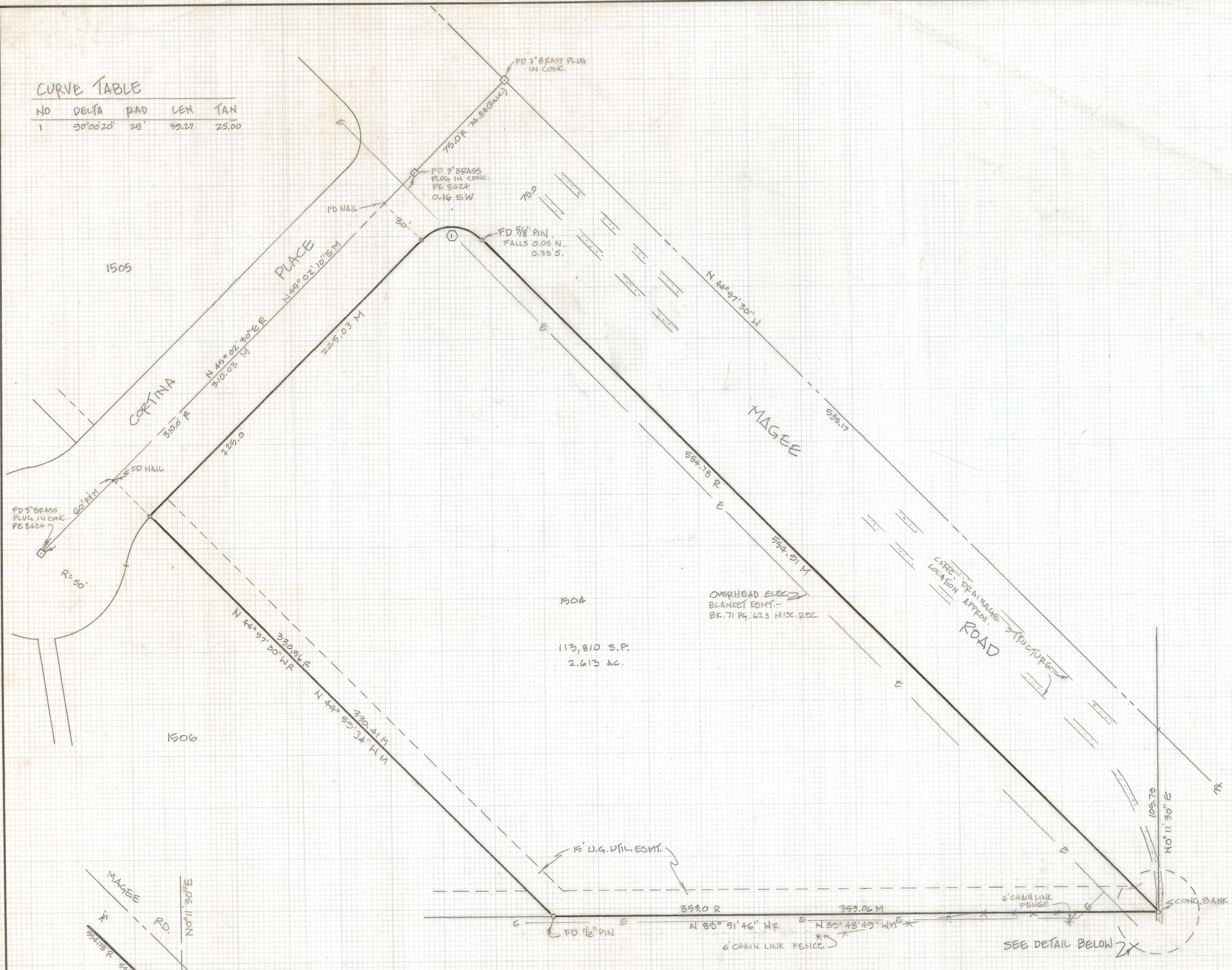

NOTES:

- 1) \circ INDICATES 1/2" PIN MKD LS 4680 SET UNLESS NOTED
- 2) R MAP OR DEED RECORD
- 3) M MEASURED
- 4) * BASIS OF BEARINGS - SOUTHWESTERLY RIGHT-OF-WAY OF MAGEE ROAD AS SHOWN IN BK 17 AT PAGE 61 IN MAPS AND PLATS, SAID BEARING BEING N 44° 57' 30" W
- 5) SEE JOB # 95-06

RESULTS OF SURVEY

OF LOT 1504 OF CASAS ADOBES COUNTRY CLUB ESTATES AS SHOWN IN BOOK 17 OF MAPS AND PLATS AT PAGE 61 IN THE OFFICE OF THE PIMA COUNTY RECORDER, PIMA COUNTY, ARIZONA.

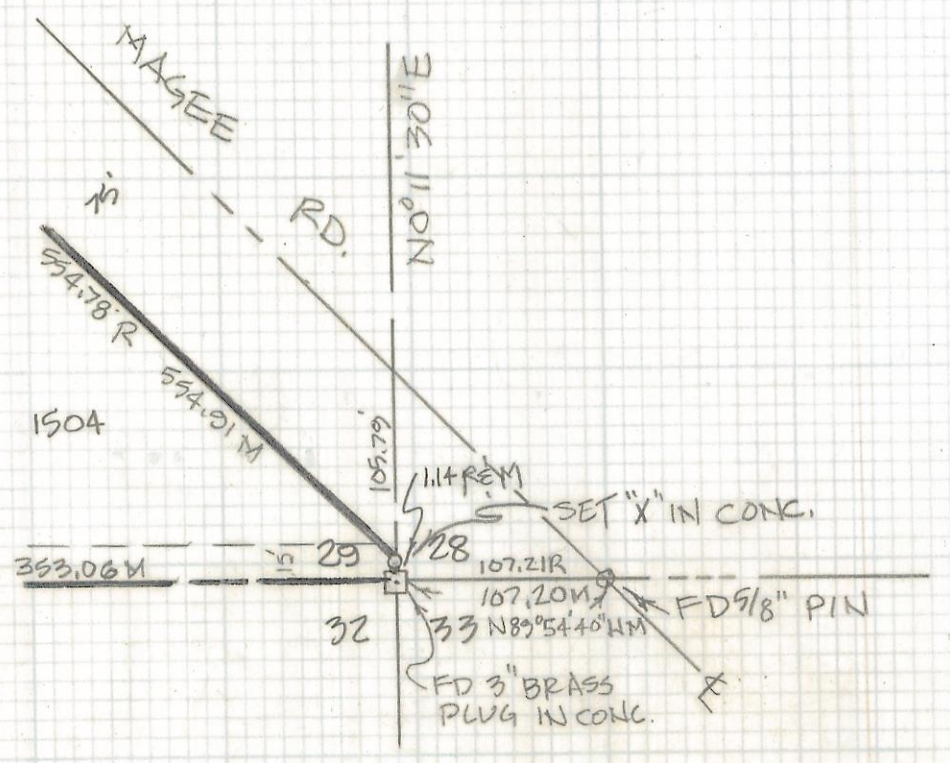

DETAIL SCALE: 1"=100'

UNSUBDIVIDED



ROBERT F. MELLEN
REGISTERED LAND SURVEYOR
TUCSON, ARIZONA
JOB 95-02