

DISCLAIMER:

This unrecorded Record of Survey was donated to the City of Tucson. The City of Tucson provides this data for your personal use "as is." Additionally, the City of Tucson provides this information with the understanding that it is not guaranteed to be accurate, correct or complete and conclusions drawn from such information are the responsibility of the user.

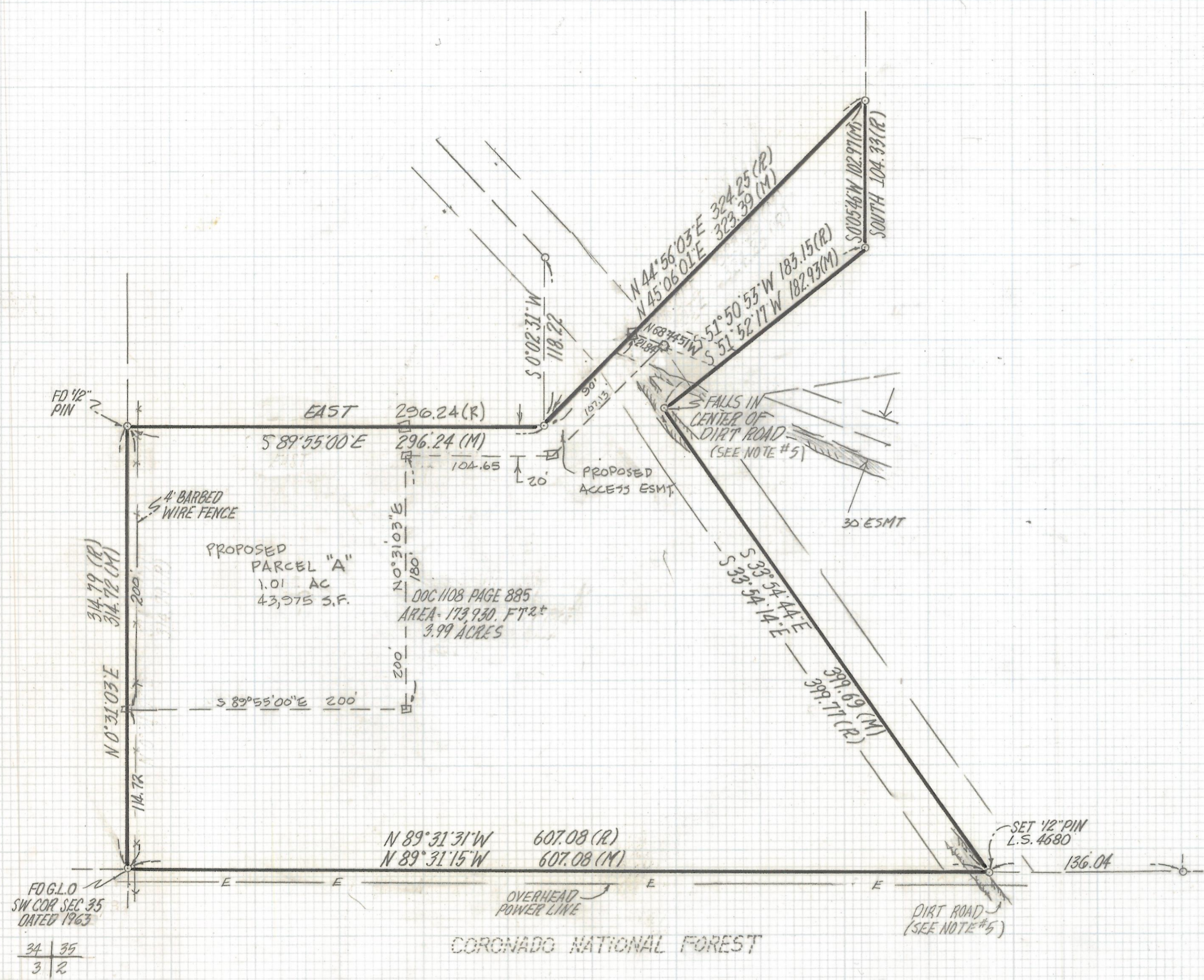
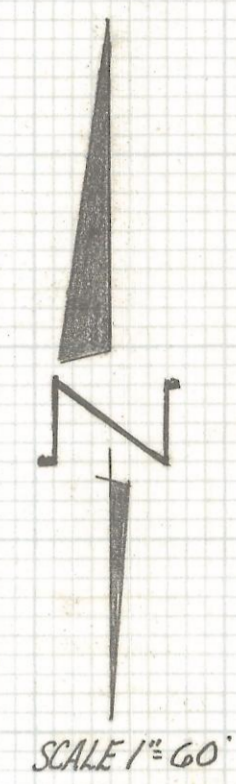

NOTES

- 1) \circ INDICATES FOUND 1/2" PIN MKD L.S. 10046 UNLESS NOTED
- 2) M- MEASURED
- 3) R- MAP OR DEED RECORD
- 4) * BASIS OF BEARINGS N 0° 31' 03" E WEST LINE SECTION 35-9-15 PER DOCKET 1108 PAGE 885
- 5) THIS EXISTING ROAD CROSSES SUBJECT PROPERTY WE HAVE NO KNOWLEDGE OF IT'S LEGAL OR PRACTICAL SIGNIFICANCE, NO TITLE REPORT FURNISHED
- 6) SEE SURVEY BY LON CARLSON SURVEYS DATED JULY 1979 JOB# 198-79-199-79
- 7) \square INDICATES NO CORNERS SET

RESULTS OF SURVEY

OF A PORTION OF THE WEST HALF OF THE SOUTHWEST QUARTER OF SECTION 35 TOWNSHIP 9 SOUTH RANGE 15 EAST, GILA AND SALT RIVER BASE AND MERIDIAN PINAL COUNTY ARIZONA.



ROBERT F. MELLEN
REGISTERED LAND SURVEYOR
TUCSON, ARIZONA
JOB# 95-111

Z-2017-065 1/2

34 | 35
3 | 2

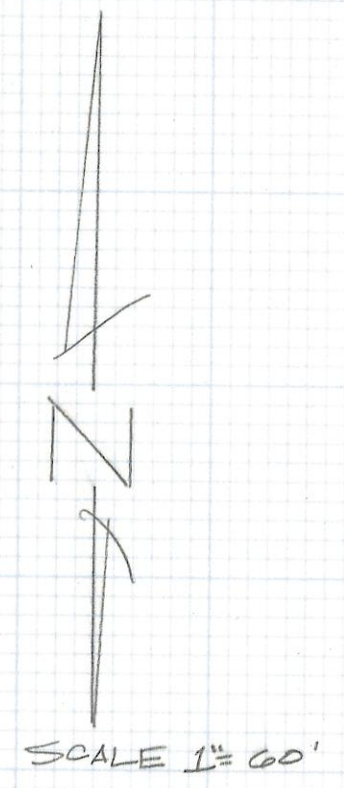
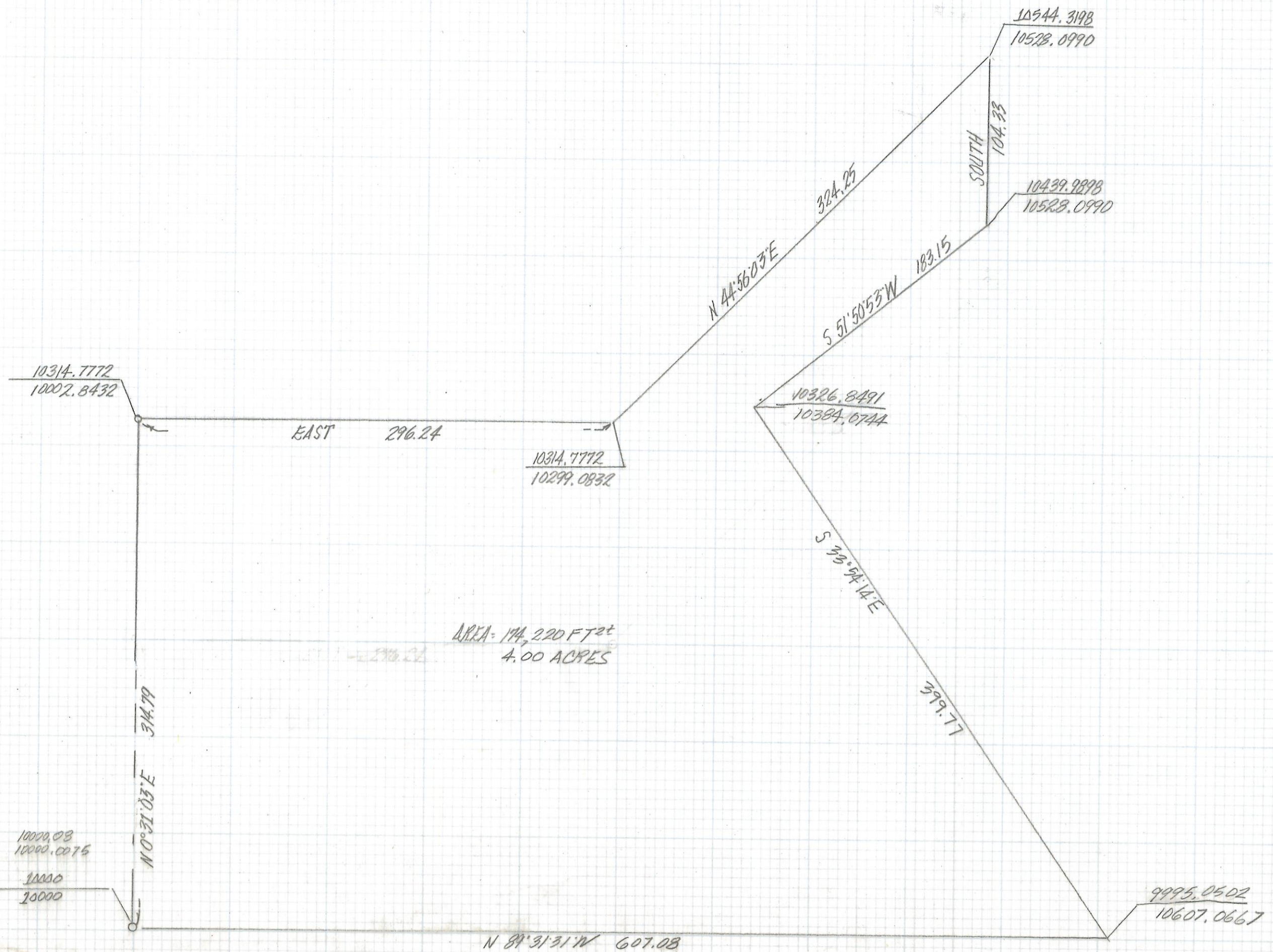

JOB# 95-111
 Z-2017-065 72