

DISCLAIMER:

This unrecorded Record of Survey was donated to the City of Tucson. The City of Tucson provides this data for your personal use "as is." Additionally, the City of Tucson provides this information with the understanding that it is not guaranteed to be accurate, correct or complete and conclusions drawn from such information are the responsibility of the user.

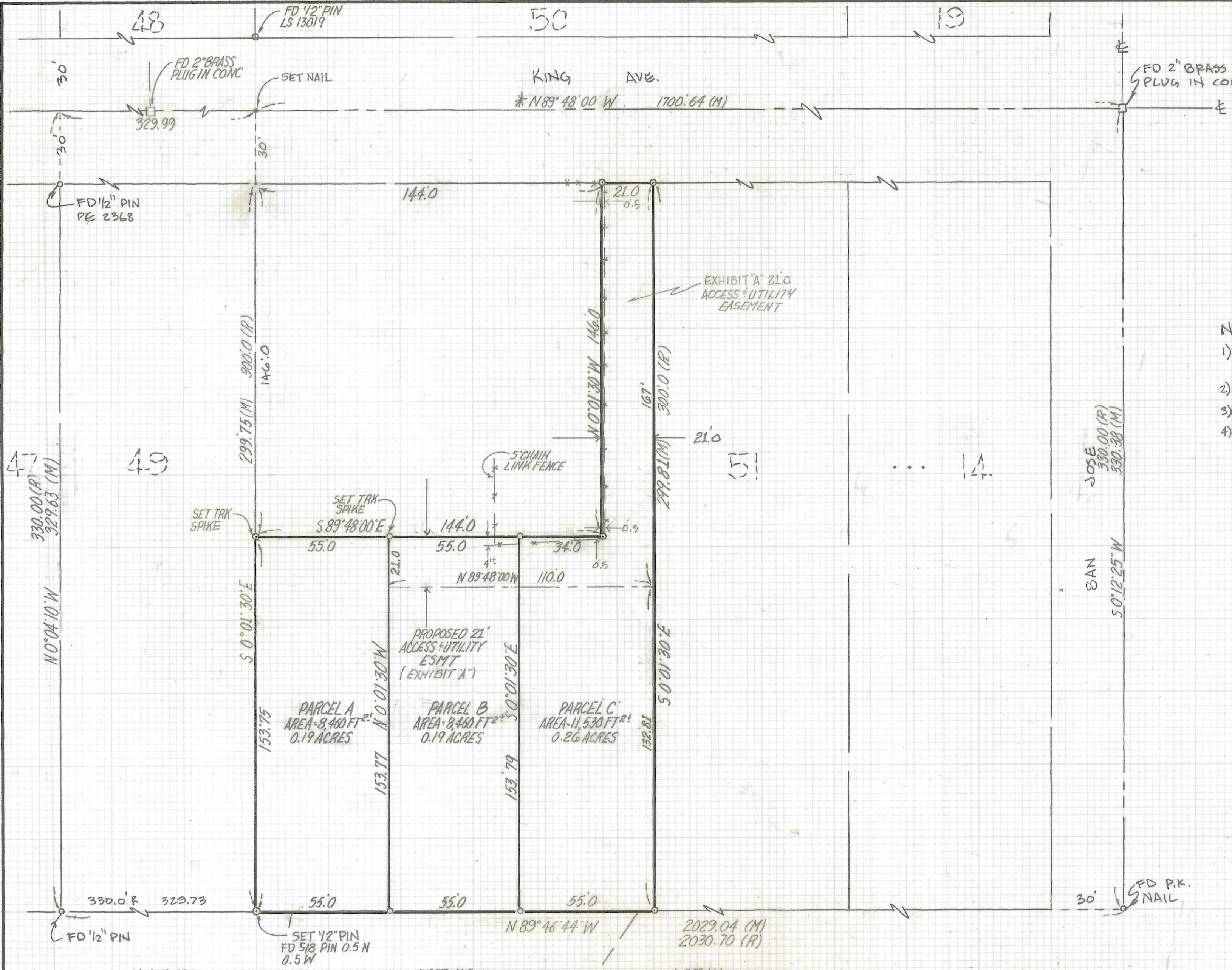

NOTES:

- 1) INDICATES SET 1/2" PIN MKD LS 4680 UNLESS NOTED
- 2) R - MAP OR DEED RECORD
- 3) M - MEASURED
- 4) * BASIS OF BEARINGS $N 89^{\circ} 48' 00'' W$ CENTERLINE KING AVE ASSUMED PARALLEL TO SAN JUAN TRAIL PER HIRAM BANKS ACRES.

RESULTS OF SURVEY

OF A PORTION OF LOT 51 OF HIRAM BANKS ACRES AS SHOWN IN BOOK 6 OF MAPS AND PLATS AT PAGE 93 IN THE OFFICE OF THE PIMA COUNTY RECORDER, PIMA COUNTY, ARIZONA.

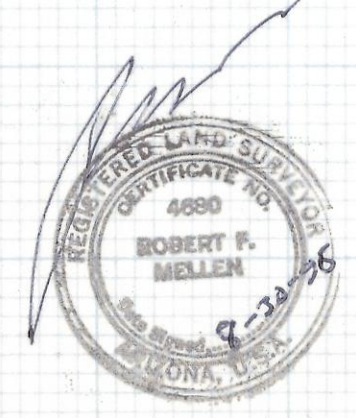

REVISIONS		DATE
RFM	ROBERT F. MELLEN	DATE:
	REGISTERED LAND SURVEYOR	DR BY: GMM CKBY: RFM/MS
	1250 W. MOHAVE ST. TUCSON, ARIZONA	JOB NO. 95-112
(602) 888-1012	SCALE: 1" = 30'	SHEET 1 OF 1

Z-2017-066