

DISCLAIMER:

This unrecorded Record of Survey was donated to the City of Tucson. The City of Tucson provides this data for your personal use "as is." Additionally, the City of Tucson provides this information with the understanding that it is not guaranteed to be accurate, correct or complete and conclusions drawn from such information are the responsibility of the user.

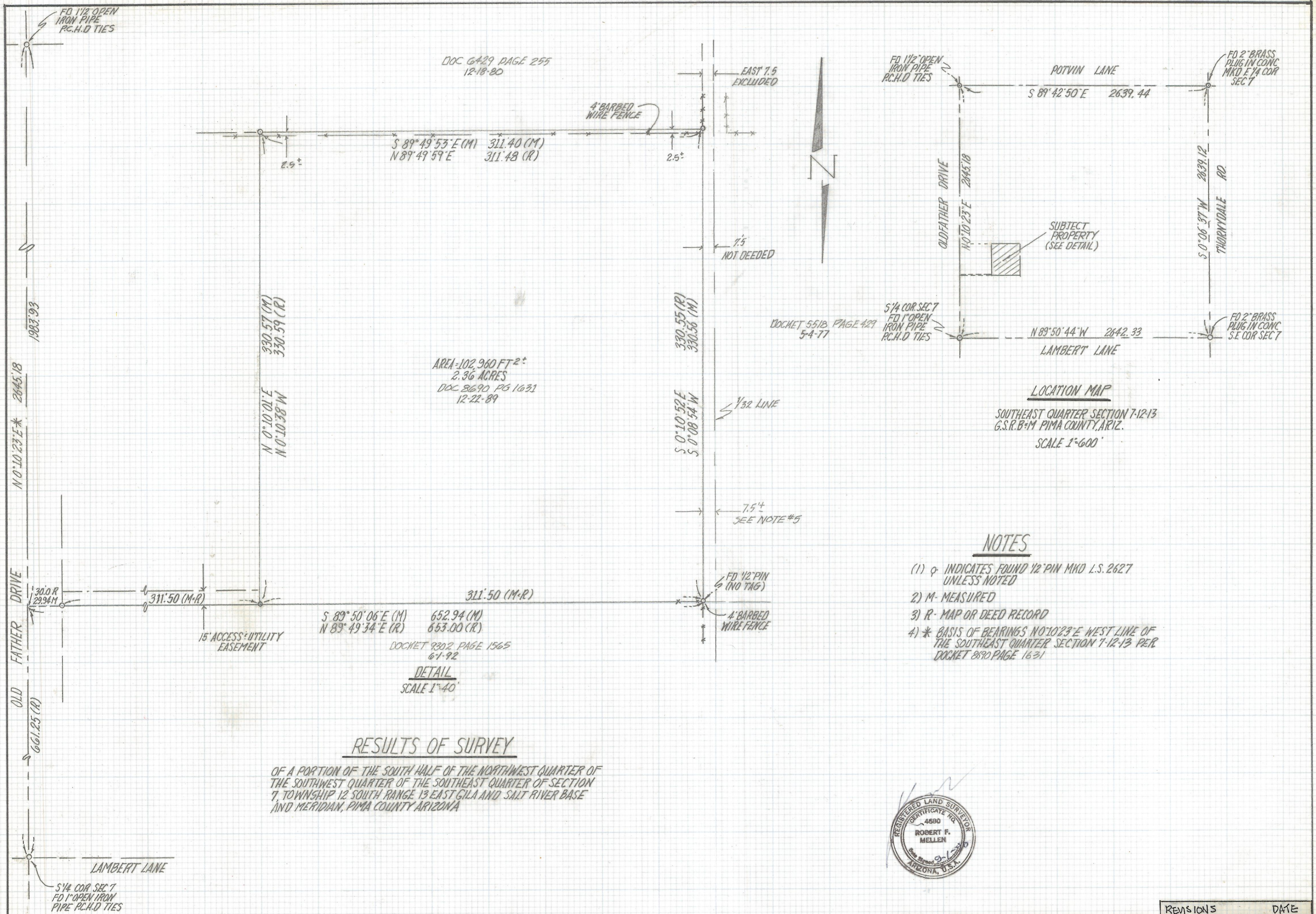

LOCATION MAP
SOUTHEAST QUARTER SECTION 7-12-13
G.S.R.B-M PIMA COUNTY, ARIZ.
SCALE 1"=600'

NOTES

- (1) ♀ INDICATES FOUND 1/2" PIN MKD L.S. 2627 UNLESS NOTED
- (2) M - MEASURED
- (3) R - MAP OR DEED RECORD
- (4) * BASIS OF BEARINGS N 0° 10' 23" E WEST LINE OF THE SOUTHEAST QUARTER SECTION 7-12-13 PER DOCKET 8870 PAGE 1631



REVISIONS		DATE
ROBERT F. MELLEN REGISTERED LAND SURVEYOR 1250 W. MOHAVE ST. TUCSON, ARIZONA (602) 888-1012		8-28-95
DR BY: GJM CKYI RFM		JOB NO. 95-113
SCALE: 1" = 50'		SHEET 1 OF 1

RFM

Z-2017-067