

# **DISCLAIMER:**

**This unrecorded Record of Survey was donated to the City of Tucson. The City of Tucson provides this data for your personal use "as is." Additionally, the City of Tucson provides this information with the understanding that it is not guaranteed to be accurate, correct or complete and conclusions drawn from such information are the responsibility of the user.**

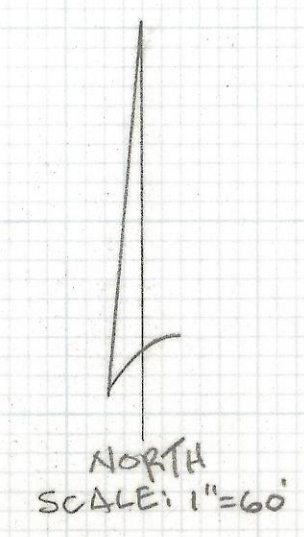

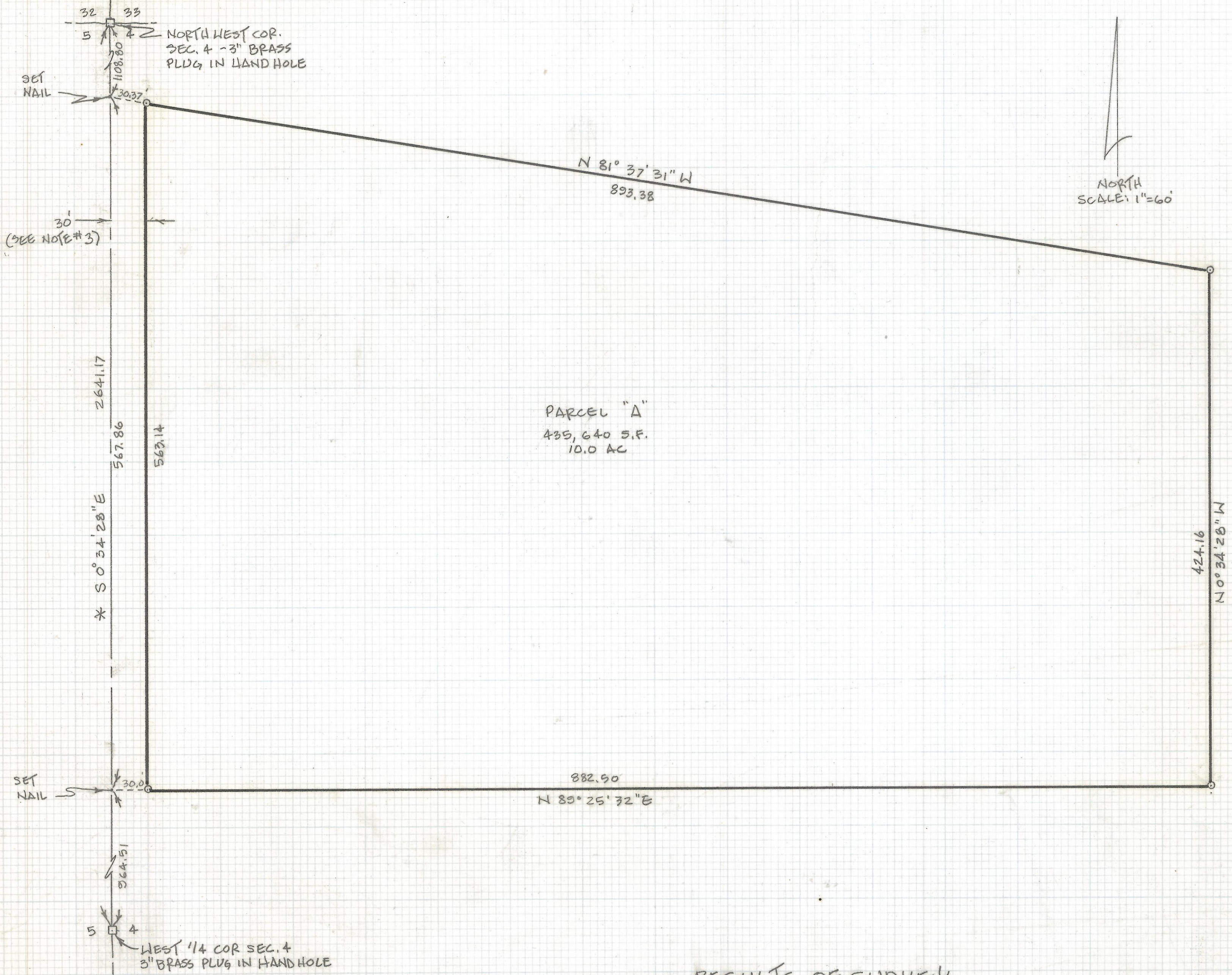

PARCEL "A"  
 435,640 S.F.  
 10.0 AC

NOTES:

- 1)  $\phi$  INDICATES SET 1/2" STEEL PIN MKD LS 25406 UNLESS NOTED
- 2) \* BASIS OF BEARINGS -  $50^{\circ}34'28''E$  FOR THE WEST LINE OF NORTH WEST QUARTER OF SEC. 4, T-12-S, R-11-E AS SHOWN IN BOOK 1 PG 61 OF RECORD OF SURVEY BY P.C.H.D. IN THE OFFICE OF THE PIMA COUNTY RECORDER.
- 3) THIS RIGHT-OF-WAY INFORMATION PROVIDED BY CITY OF MARANA.

RESULTS OF SURVEY

OF A PORTION OF THE NORTHWEST QUARTER OF SECTION 4, TOWNSHIP 12 SOUTH OF RANGE 11 EAST, GILA AND SALT RIVER BASE AND MERIDIAN, PIMA COUNTY, ARIZONA.



EVERETT M. TRUEBLOOD  
 REGISTERED LAND SURVEYOR  
 TUCSON, ARIZONA  
 JOB # 95-130

Z-2017-073