

DISCLAIMER:

This unrecorded Record of Survey was donated to the City of Tucson. The City of Tucson provides this data for your personal use "as is." Additionally, the City of Tucson provides this information with the understanding that it is not guaranteed to be accurate, correct or complete and conclusions drawn from such information are the responsibility of the user.

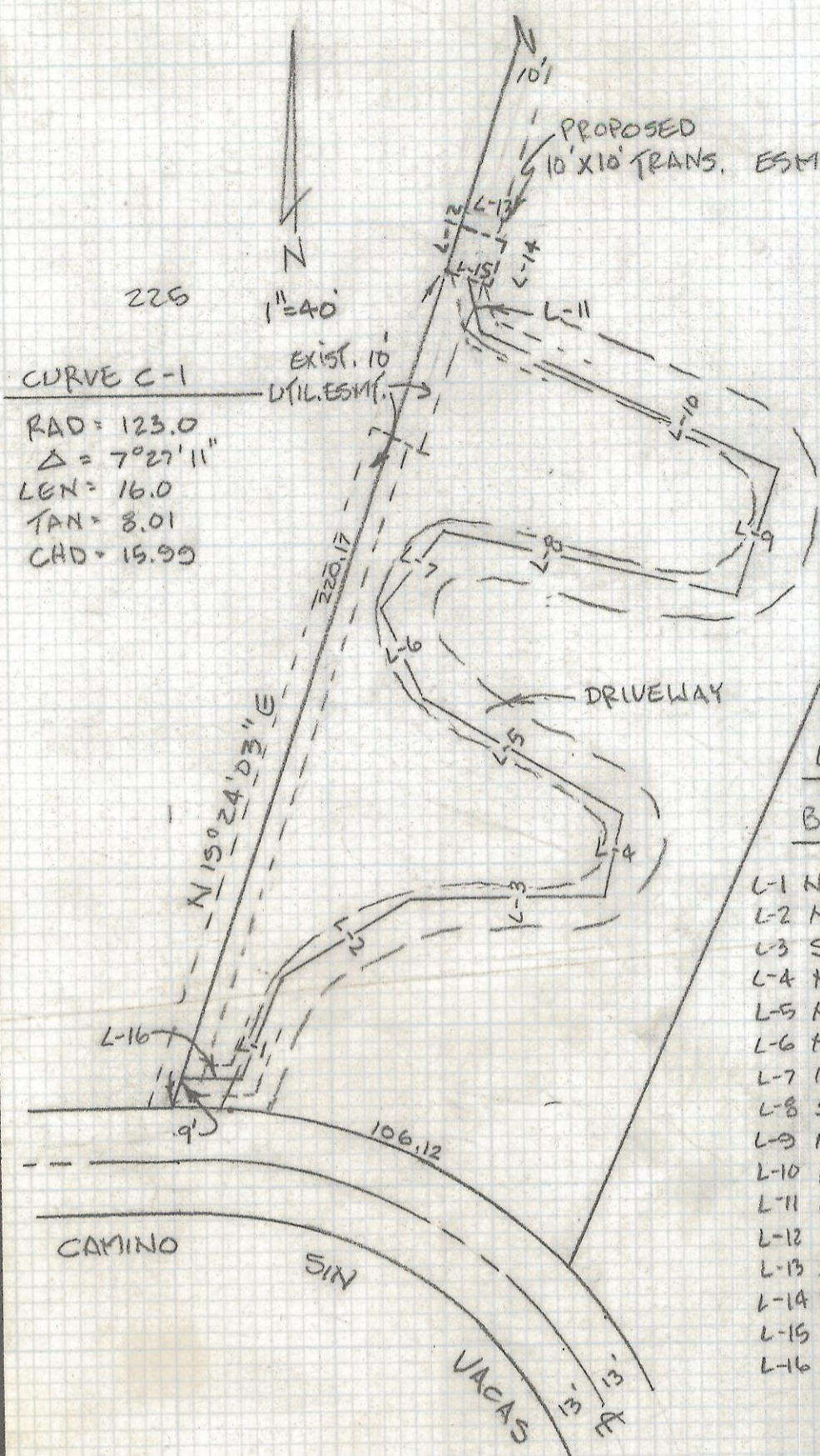

CURVE C-1
 RAD = 123.0
 $\Delta = 7^{\circ}27'11''$
 LEN = 16.0
 TAN = 8.01
 CHD = 15.99

LINE TABLE

BEARING	DISTANCE
L-1 N 16° 27' 33" E	31.88
L-2 N 65° 45' 40" E	38.43
L-3 S 39° 07' 25" E	49.60
L-4 N 5° 38' 49" E	22.89
L-5 N 57° 58' 39" W	55.07
L-6 N 28° 08' 08" W	26.18
L-7 N 39° 44' 50" E	26.11
L-8 S 76° 11' 07" E	75.23
L-9 N 18° 21' 13" E	32.81
L-10 N 64° 09' 57" W	86.58
L-11 N 13° 51' 47" W	13.73
L-12 N 19° 24' 03" E	10.0
L-13 S 70° 35' 57" E	10.0
L-14 S 19° 24' 03" W	10.0
L-15 N 70° 35' 57" W	10.0
L-16 S 70° 35' 57" E	14.54

SKETCH

OF LEGAL DESCRIPTION OF CENTERLINE OF 10' ELECTRIC EASEMENT AND 10' X 10' TRANSFORMER EASEMENT LOCATED IN LOT 226 OF SIN VACAS AS RECORDED IN BOOK 28 OF MAPS AND PLATS AT PAGE 54 IN THE RECORDS OF THE PIMA COUNTY RECORDER, PIMA COUNTY, ARIZONA, AND AS AMMENDED BY DECLARATION OF SCRIVENER'S ERROR RECORDED IN DOCKET 6003 PG. 1116 AND DOCKET 6078 PG 1122 AND DOCKET 6303, PG 923 AND DOCKET 7951 PG. 1099.



EVERETT M. TRUEBLOOD
 REGISTERED LAND SURVEYOR
 TUCSON, ARIZONA
 JOB 95-131

REVISED 4-12-96

Z-2017-074