

DISCLAIMER:

This unrecorded Record of Survey was donated to the City of Tucson. The City of Tucson provides this data for your personal use "as is." Additionally, the City of Tucson provides this information with the understanding that it is not guaranteed to be accurate, correct or complete and conclusions drawn from such information are the responsibility of the user.

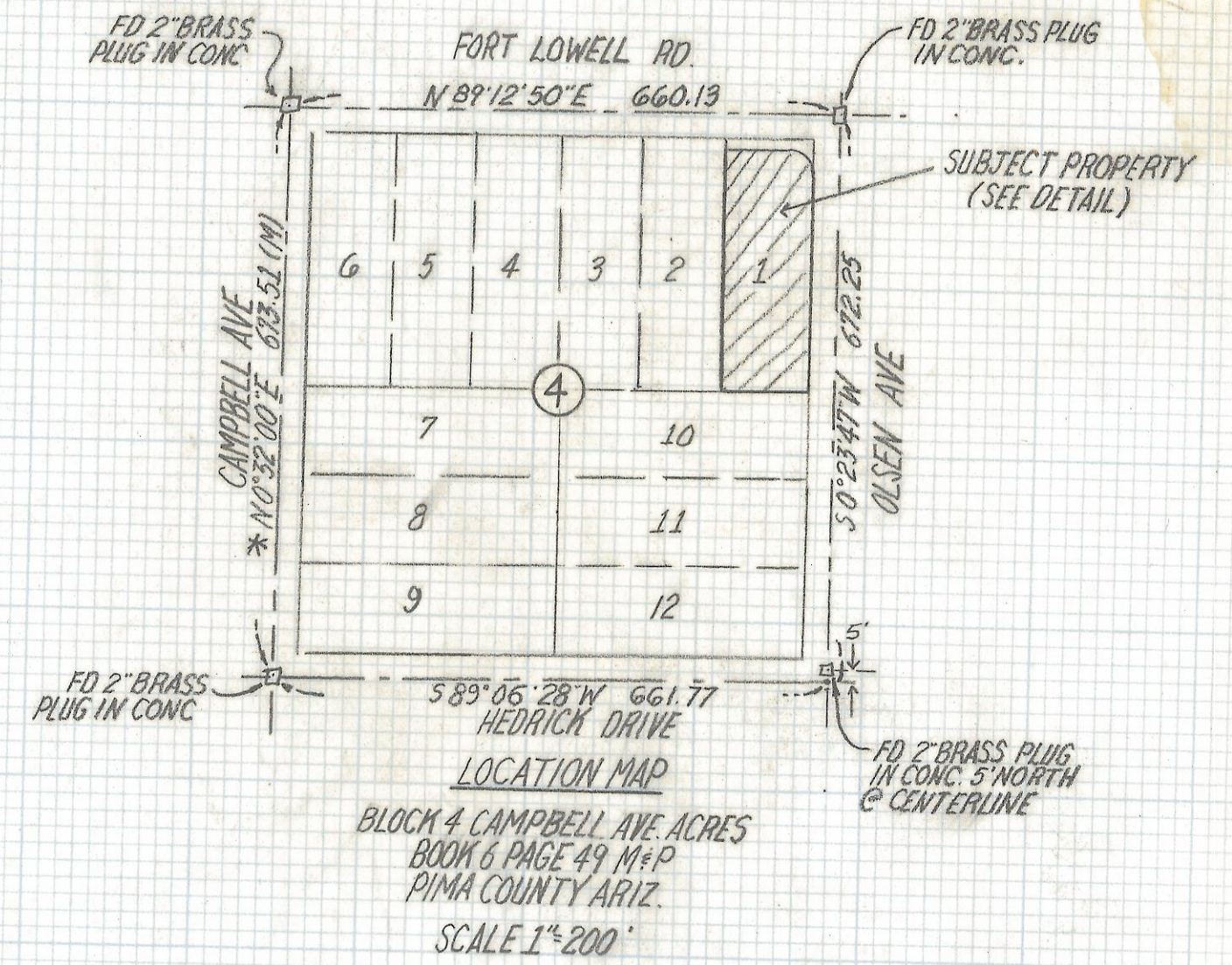

NOTES

- 1) ♀ INDICATES FOUND 1/2" PIN L.S. 10046 UNLESS NOTED
- 2) M- MEASURED
- 3) R - MAP OR DEED RECORD
- 4) * BASIS OF BEARINGS N 0° 32' 00" E CENTERLINE CAMPBELL AVE. PER CAMPBELL AVE ACRES BOOK 6 PAGE 49 M&P.
- 5) SEE SURVEY BY ROBERT F. MELLEN JOB# 14-90 DATED SEPT 1974
- 6) SEE SURVEY BY LON CARLSON JOB# 164-90 DATED AUG 8, 1990
- 7) ONLY VISIBLE EASEMENTS SHOWN NO TITLE REPORT FURNISHED

RESULTS OF SURVEY

OF A PORTION OF LOT 1 BLOCK 4 CAMPBELL AVE. ACRES AS RECORDED IN BOOK 6 OF MAPS AND PLATS AT PAGE 49 IN THE OFFICE OF THE PIMA COUNTY RECORDER PIMA COUNTY, ARIZONA

SPECIAL NOTES

- 1) TOTAL AREA - 28,110 FT²
- 2) PROPOSED DEDICATION 1130 FT² PER (C9-90-20)
AREA 1 MINUS AREA 2 26,980 FT²



Z-2017-075

RFM	ROBERT F. MELLEN REGISTERED LAND SURVEYOR 1250 W. MOHAVE ST. TUCSON, ARIZONA (602) 888-1012	REVISIONS	DATE
		DATE: 10-9-95	DR BY: EMTCKBY: RFM
	SCALE: 1"=30'	JOB NO. 95-132	SHEET 1 OF 1