

DISCLAIMER:

This unrecorded Record of Survey was donated to the City of Tucson. The City of Tucson provides this data for your personal use "as is." Additionally, the City of Tucson provides this information with the understanding that it is not guaranteed to be accurate, correct or complete and conclusions drawn from such information are the responsibility of the user.

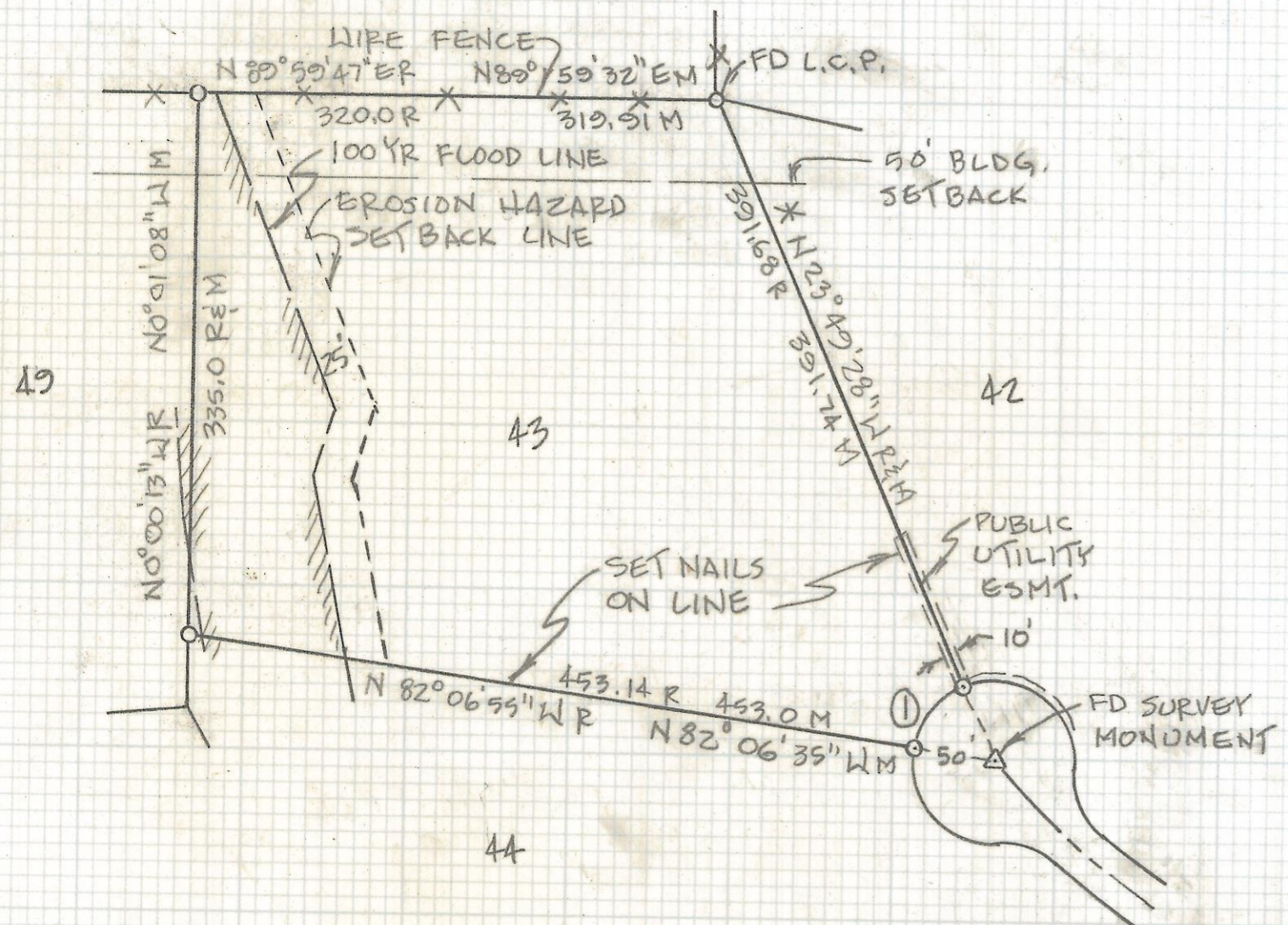

NOTES:

- 1) ϕ INDICATES 1/2" PIN MKD LS 4927 FOUND UNLESS NOTED
- 2) R - MAP OR DEED RECORD
- 3) M - MEASURED
- 4) * BASIS OF BEARINGS - N 23° 49' 28" W FOR EAST LINE OF LOT 43, AS PER PLAT

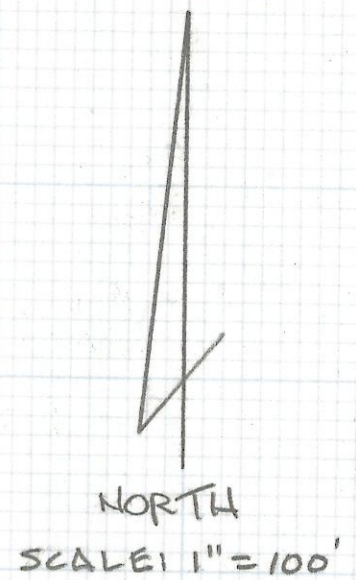

CURVE # 1

DELTA	58° 17' 07" M
	58° 17' 28" R
RADIUS	50' R & M
LENGTH	50.87 R
	50.86 M
TANGENT	27.88 M
CHORD	48.70 M

RESULTS OF SURVEY

OF LOT 43 OF WILD HORSE RANCH ESTATES AS SHOWN IN BOOK 44 OF MAPS AND PLATS AT PAGE 63 IN THE OFFICE OF THE PIMA COUNTY RECORDER, PIMA COUNTY, ARIZONA.



ROBERT F. MELLEN
 REGISTERED LAND SURVEYOR
 TUCSON, ARIZONA
 JOB 95-134