

# **DISCLAIMER:**

**This unrecorded Record of Survey was donated to the City of Tucson. The City of Tucson provides this data for your personal use "as is." Additionally, the City of Tucson provides this information with the understanding that it is not guaranteed to be accurate, correct or complete and conclusions drawn from such information are the responsibility of the user.**

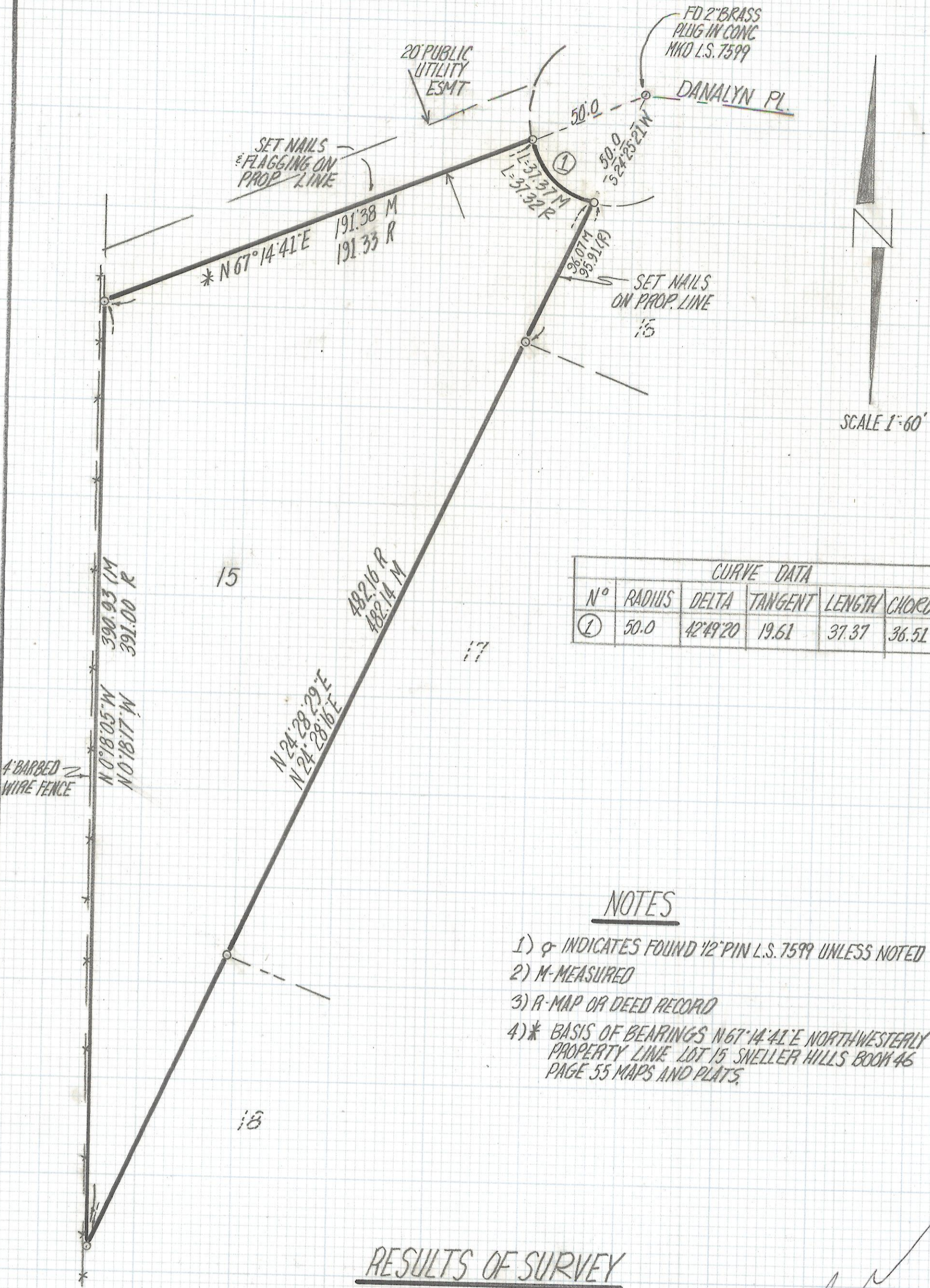

CURVE DATA					
N°	RADIUS	DELTA	TANGENT	LENGTH	CHORD
①	50.0	42°49'20	19.61	37.37	36.51

NOTES

- 1) ♀ INDICATES FOUND 1/2" PIN L.S. 7599 UNLESS NOTED
- 2) M-MEASURED
- 3) R-MAP OR DEED RECORD
- 4) \* BASIS OF BEARINGS N67°14'41"E NORTHWESTERLY PROPERTY LINE LOT 15 SNELLER HILLS BOOK 46 PAGE 55 MAPS AND PLATS.

RESULTS OF SURVEY

OF LOT 15 SNELLER HILLS AS RECORDED IN BOOK 46 OF MAPS AND PLATS AT PAGE 55 IN THE OFFICE OF THE PIMA COUNTY RECORDER PIMA COUNTY ARIZONA

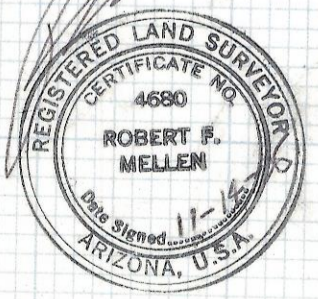

ROBERT F. MELLEN  
 REGISTERED LAND SURVEYOR  
 TUCSON, ARIZONA  
 JOB # 95-135