

DISCLAIMER:

This unrecorded Record of Survey was donated to the City of Tucson. The City of Tucson provides this data for your personal use "as is." Additionally, the City of Tucson provides this information with the understanding that it is not guaranteed to be accurate, correct or complete and conclusions drawn from such information are the responsibility of the user.

GOLF COURSE

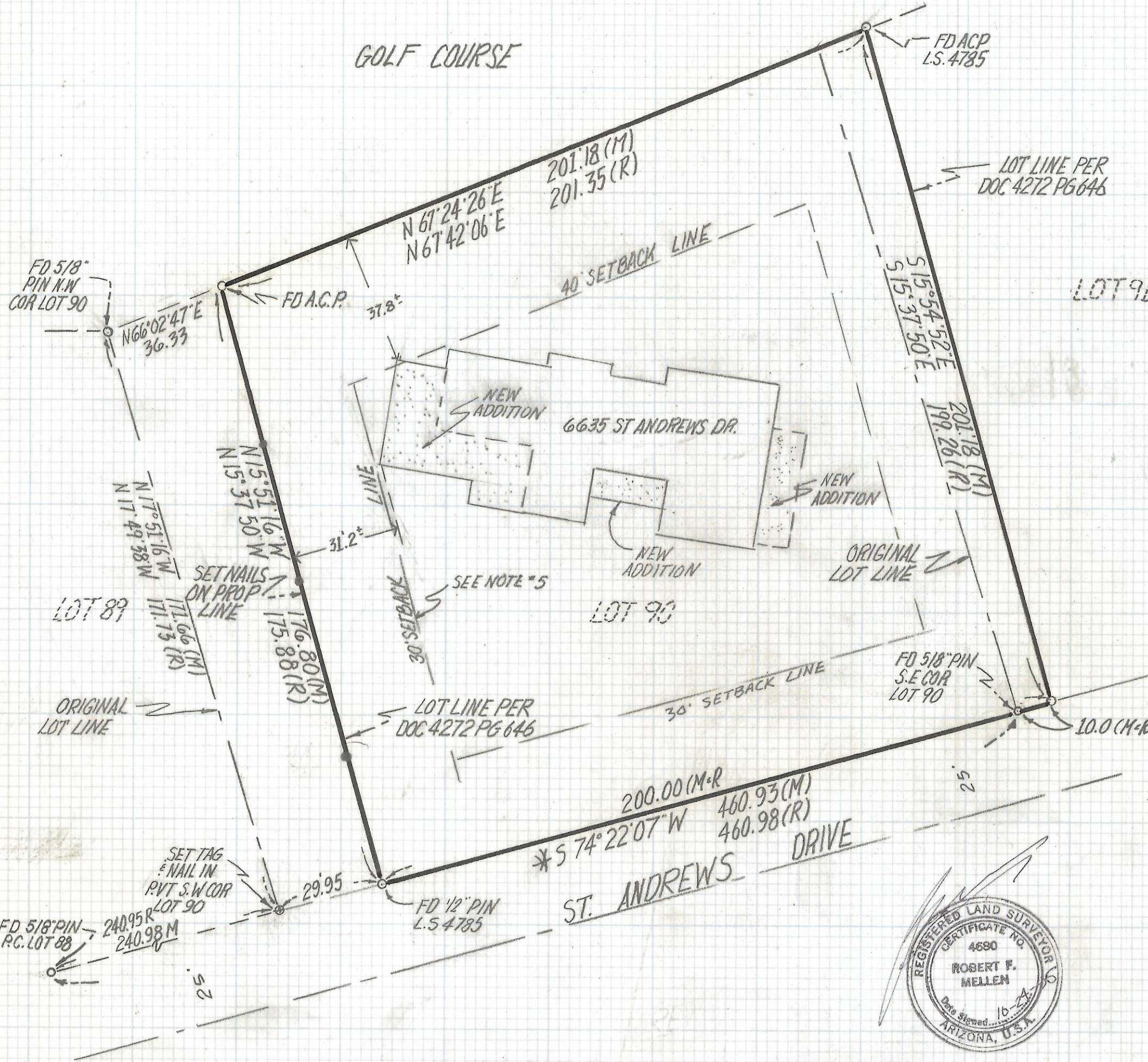

NOTES

- 1) ϕ INDICATES SET 1/2" PIN L.S. 4680 UNLESS NOTED
- 2) M- MEASURED
- 3) R- MAP OR DEED RECORD
- 4) * BASIS OF BEARINGS S 74° 22' 07" W SOUTHERLY PROPERTY LINE LOT 90 PER SKYLINE COUNTRY CLUB ESTATES BOOK 16 PAGE 67 M:P.
- 5) ALL SETBACKS TAKEN FROM SITE PLAN PROVIDED BY CONTRACTOR



RESULTS OF SURVEY

OF A PORTION OF LOTS 90 AND 91 OF SKYLINE COUNTRY CLUB ESTATES AS RECORDED IN BOOK 16 OF MAPS AND PLATS AT PAGE 67 IN THE OFFICE OF THE PIMA COUNTY RECORDER PIMA COUNTY ARIZONA.

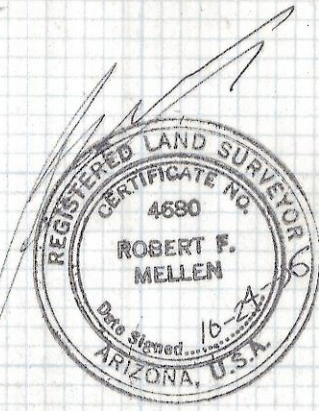

ROBERT F. MELLEM
 REGISTERED LAND SURVEYOR
 TUCSON, ARIZONA
 JOB #95-138