

# **DISCLAIMER:**

**This unrecorded Record of Survey was donated to the City of Tucson. The City of Tucson provides this data for your personal use "as is." Additionally, the City of Tucson provides this information with the understanding that it is not guaranteed to be accurate, correct or complete and conclusions drawn from such information are the responsibility of the user.**

SCALE 1"=40'

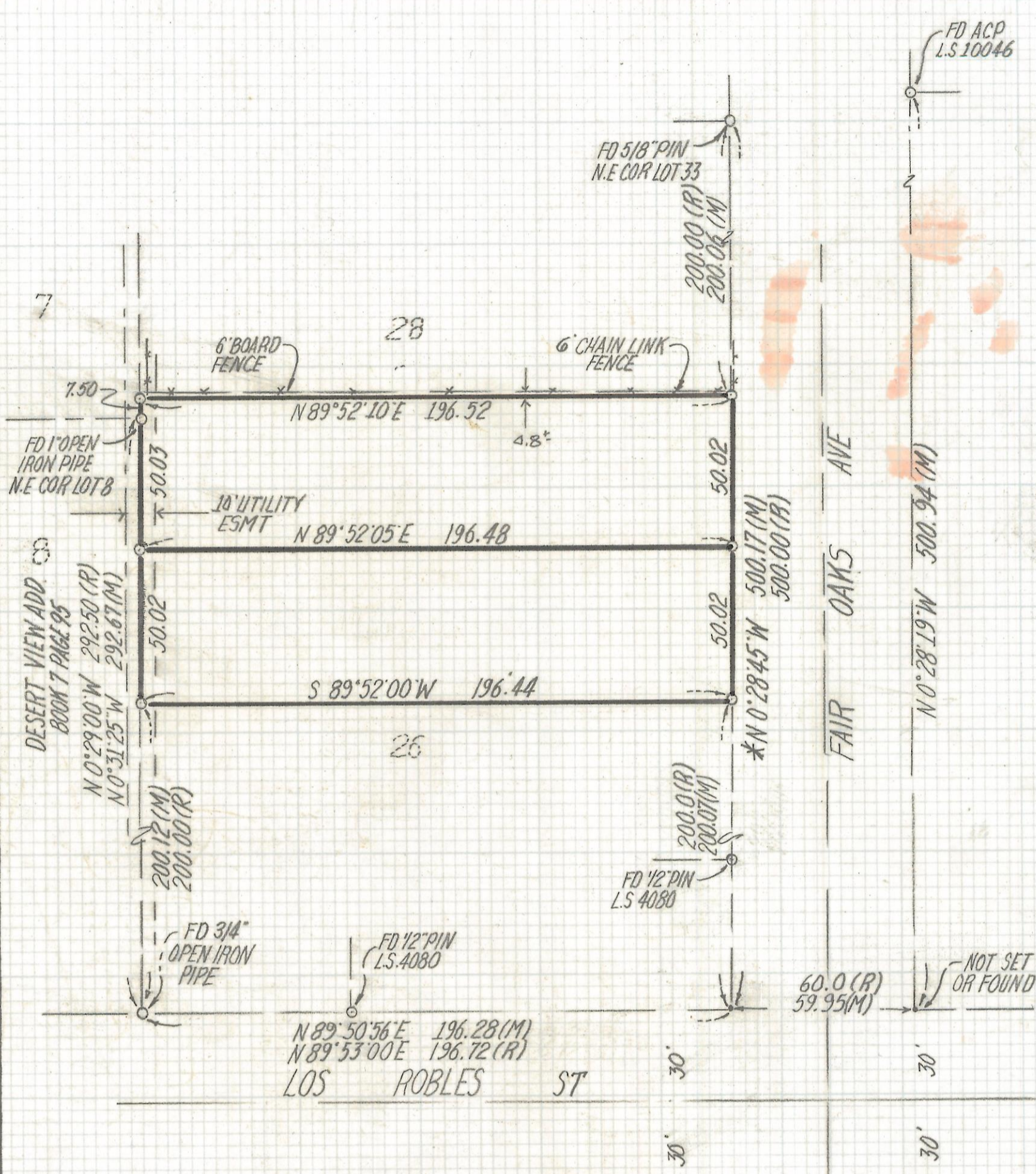

NOTES

- 1)  $\phi$  INDICATES SET 1/2" PIN MKD L.S. 4680 UNLESS NOTED
- 2) M- MEASURED
- 3) R- MAP OR DEED RECORD
- 4) \* BASIS OF BEARINGS N 0° 28' 45" W EAST LINE LOT 27 PER EL PASADENA TRACT BOOK 6 PAGE 36 MAPS AND PLATS.

RESULTS OF SURVEY

OF LOT 27 EL PASADENA TRACT AS RECORDED IN BOOK 6 OF MAPS AND PLATS AT PAGE 36 IN THE OFFICE OF THE PIMA COUNTY RECORDER PIMA COUNTY, ARIZONA



ROBERT F. MELLEN  
REGISTERED LAND SURVEYOR  
TULSON, ARIZONA  
JOB# 95-144

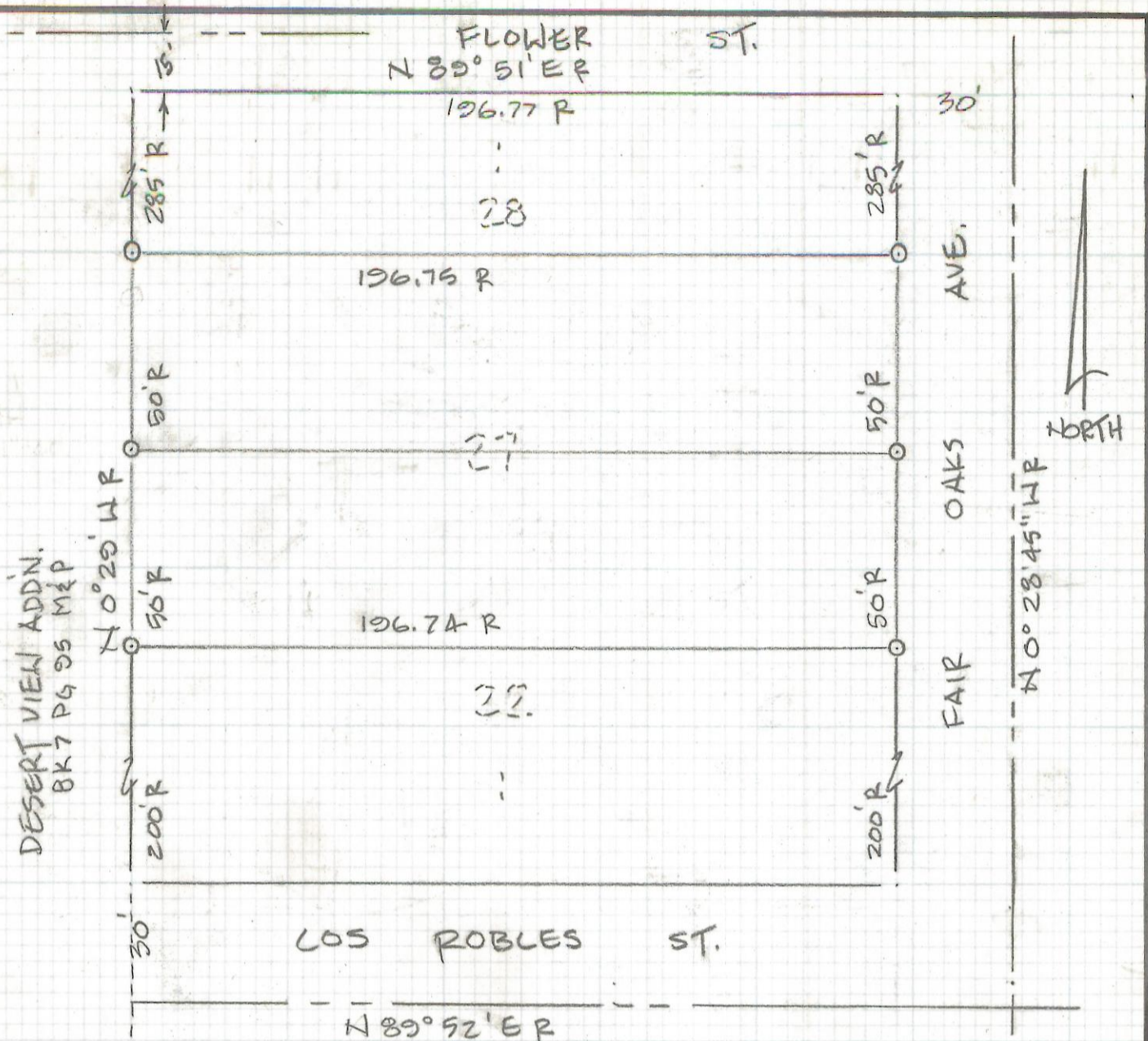

SCALE : 1" = 40'

RESULTS OF SURVEY

OF LOT 27 EL PASADENA TRACT AS SHOWN IN BOOK 6 OF MAPS AND PLATS AT PAGE 36 IN THE OFFICE OF THE PIMA COUNTY RECORDER, PIMA COUNTY, ARIZONA.

ROBERT F. MELLEN  
 REGISTERED LAND SURVEYOR  
 TUCSON, ARIZONA  
 JOB 95-144