

DISCLAIMER:

This unrecorded Record of Survey was donated to the City of Tucson. The City of Tucson provides this data for your personal use "as is." Additionally, the City of Tucson provides this information with the understanding that it is not guaranteed to be accurate, correct or complete and conclusions drawn from such information are the responsibility of the user.

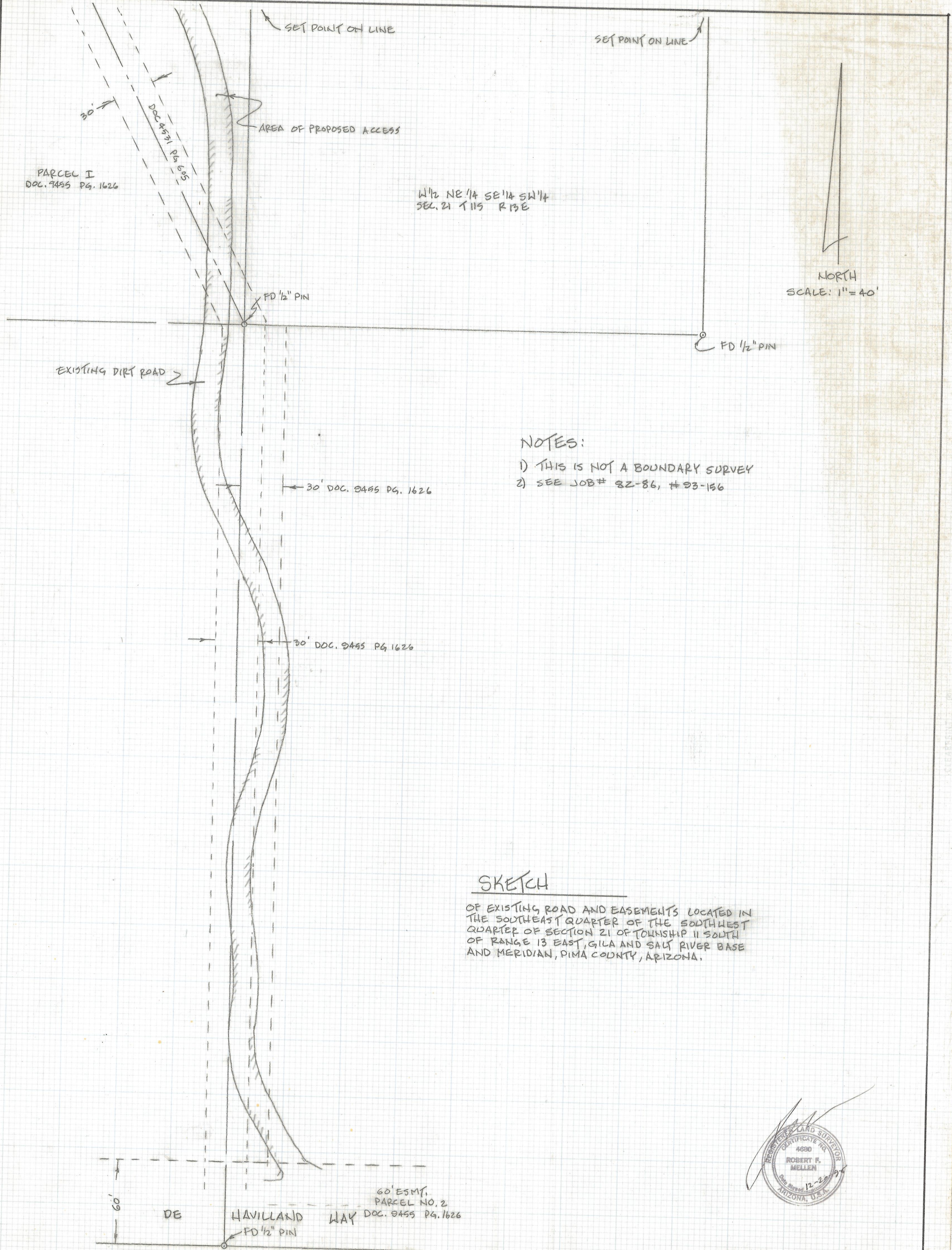

W¹/₂ NE¹/₄ SE¹/₄ SW¹/₄
 SEC. 21 T11S R13E

NORTH
 SCALE: 1" = 40'

NOTES:
 1) THIS IS NOT A BOUNDARY SURVEY
 2) SEE JOB# 82-86, # 93-156

SKETCH

OF EXISTING ROAD AND EASEMENTS LOCATED IN THE SOUTHEAST QUARTER OF THE SOUTHWEST QUARTER OF SECTION 21 OF TOWNSHIP 11 SOUTH OF RANGE 13 EAST, GILA AND SALT RIVER BASE AND MERIDIAN, PIMA COUNTY, ARIZONA.



ROBERT F. MELLEN
 REGISTERED LAND SURVEYOR
 TUCSON, ARIZONA
 JOB 95-150

Z-2017-087