

DISCLAIMER:

This unrecorded Record of Survey was donated to the City of Tucson. The City of Tucson provides this data for your personal use "as is." Additionally, the City of Tucson provides this information with the understanding that it is not guaranteed to be accurate, correct or complete and conclusions drawn from such information are the responsibility of the user.

CURVE DATA					
N ^o	RADIUS	DELTA	TANGENT	LENGTH	CHORD
①	25.0	90°00'00"	25.0	39.27	35.36
②	175.0	17°26'45"	26.85	53.29	53.08
③	177.69	43°17'34"	70.52	134.26	131.09

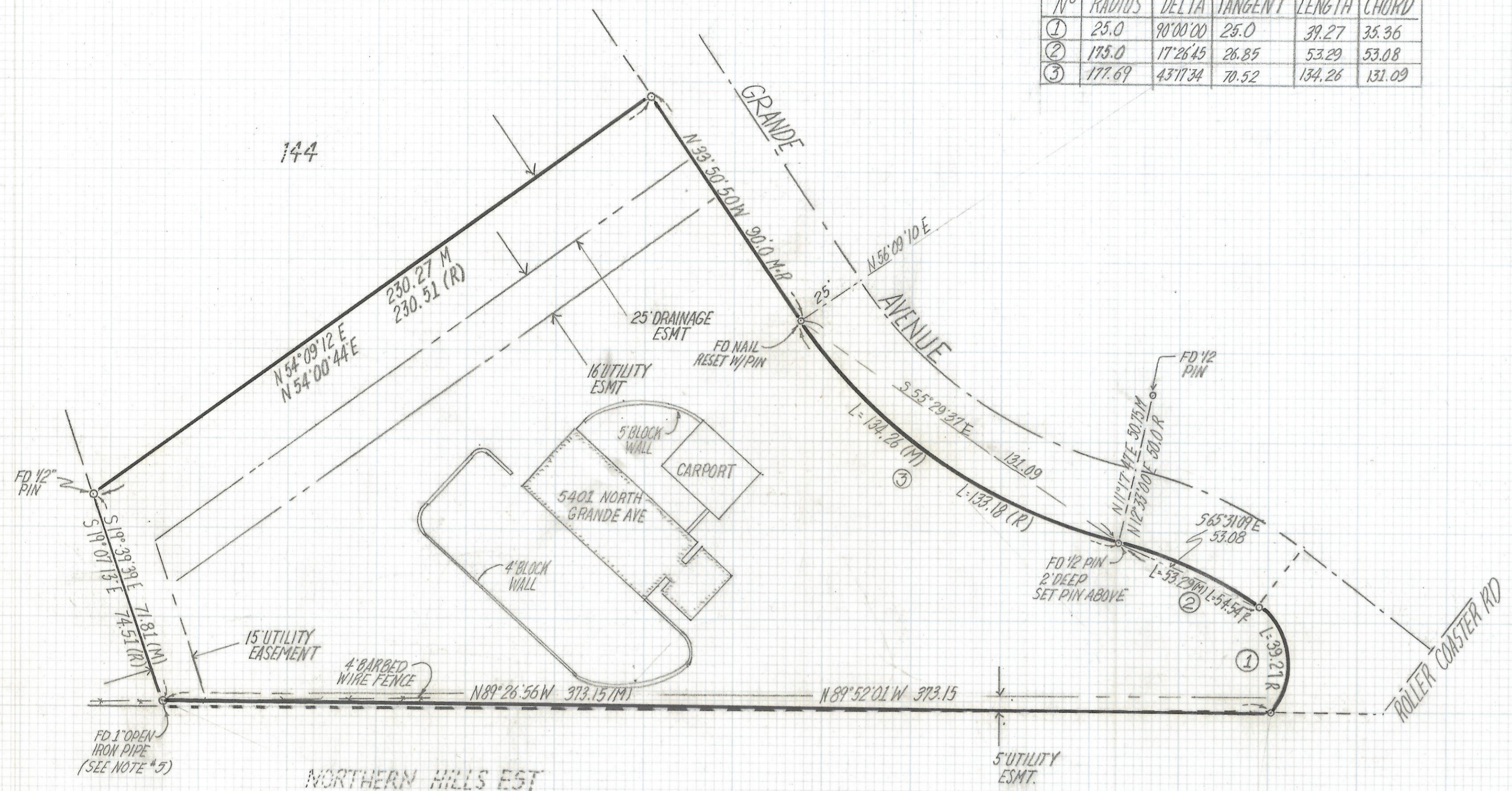
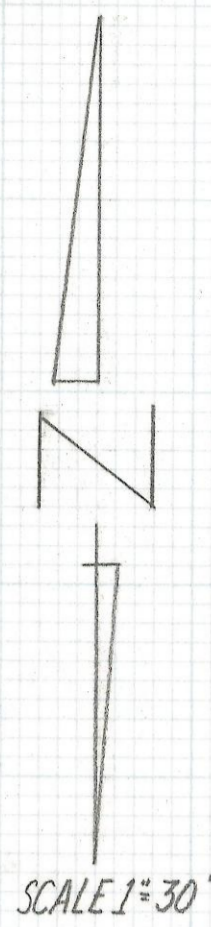

NOTES

- 1) ♀ INDICATES SET 1/2" PIN MKD R.L.S 25405 UNLESS NOTED
- 2) M- MEASURED
- 3) R- MAP OR DEED RECORD
- 4) * BASIS OF BEARINGS N 33°50'50" W NORTHEASTERLY PROPERTY LINE LOT 145 NORTHERN HILLS EST BOOK 16 PAGE 98
- 5) THIS 1" OPEN IRON PIPE UNDER A OLD FENCE LINE APPEARS TO BE THE ORIGINAL SOUTHWEST CORNER OF LOT 98 OF NORTHERN HILLS ESTATES BOOK 11 PAGE 98 OF WHICH SUBJECT LOT IS PART OF.

RESULTS OF SURVEY

OF LOT 145 NORTHERN HILLS ESTATES AS RECORDED IN BOOK 16 OF MAPS AND PLATS AT PAGE 98 IN THE OFFICE OF THE PIMA COUNTY RECORDER PIMA COUNTY ARIZONA.



ROBERT F. MELLEN
REGISTERED LAND SURVEYOR
TULSON, ARIZONA
JOB # 95-151