

DISCLAIMER:

This unrecorded Record of Survey was donated to the City of Tucson. The City of Tucson provides this data for your personal use "as is." Additionally, the City of Tucson provides this information with the understanding that it is not guaranteed to be accurate, correct or complete and conclusions drawn from such information are the responsibility of the user.

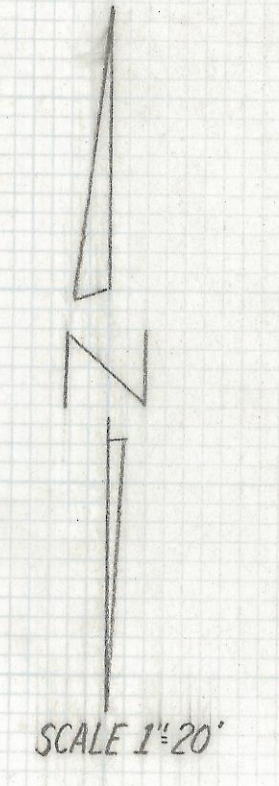
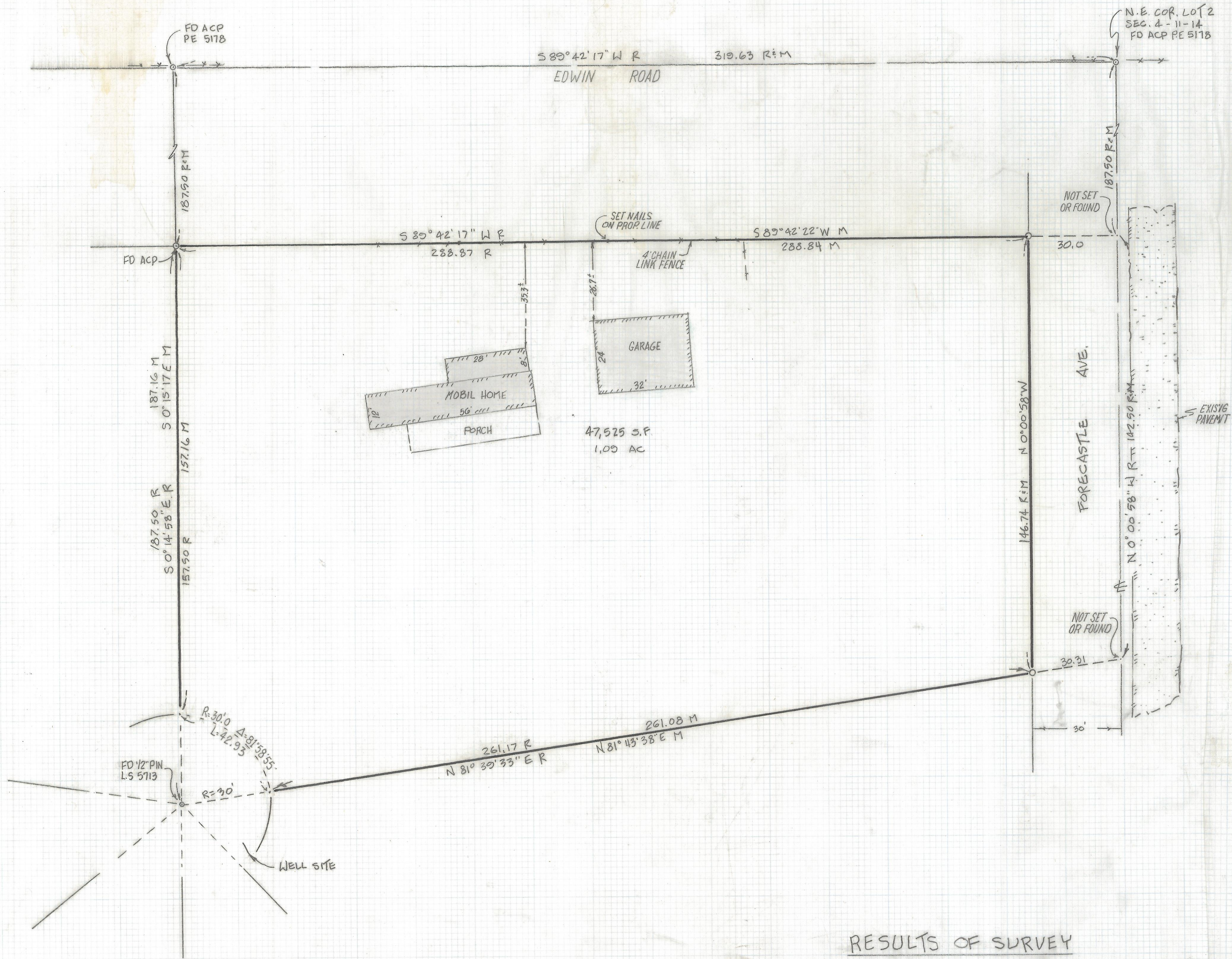

NOTES

- 1) ϕ INDICATES SET 1/2" PIN MKD PLS. 25405 UNLESS NOTED
- 2) M - MEASURED
- 3) R - MAP OR DEED RECORD
- 4) * BASIS OF BEARINGS S89°42'17" W NORTH LINE OF LOT 2 SECTION 4, TOWNSHIP 11 SOUTH RANGE 14 EAST PER LEGAL DESCRIPTION

RESULTS OF SURVEY

OF A PORTION OF LOT 2, SECTION 4, TOWNSHIP 11 SOUTH, RANGE 14 EAST GILA AND SALT RIVER BASE AND MERIDIAN PIMA COUNTY, ARIZONA

CURVE DATA

NO.	DELTA	RADIUS	LENGTH	TANGENT	CHORD
1-R	81°54'31"	30.0	42.85	26.04	39.33
1-M	81°58'59"	30.0	42.93	26.07	39.36

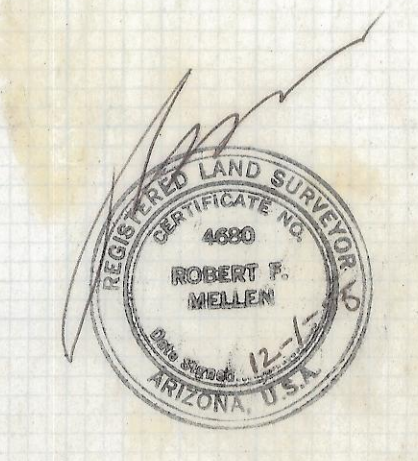

Z-2017-089

For: MR. & MRS. JERRY D. BROWNING
16741 N. FORECASTLE
CATALINA, AZ

ROBERT P. MELLEN
REGISTERED LAND SURVEYOR
1250 W. MOHAVE ST
TUCSON, ARIZONA 85705
(602) 888-1012

REVISION: _____ DATE BY: _____

DRAWN BY: _____ CK. BY: _____ DATE: _____

JOB No. 06-102 SHEET _____ OF _____