

DISCLAIMER:

This unrecorded Record of Survey was donated to the City of Tucson. The City of Tucson provides this data for your personal use "as is." Additionally, the City of Tucson provides this information with the understanding that it is not guaranteed to be accurate, correct or complete and conclusions drawn from such information are the responsibility of the user.

NOTES:

- 1) THIS IS NOT A BOUNDAR SURVEY
- 2) RECORD DATA FROM TENTATIVE PLAT
- 3) F - MAP OR DEED RECORD
- 4) M - MEASURED

NORTH
SCALE: 1"=20'

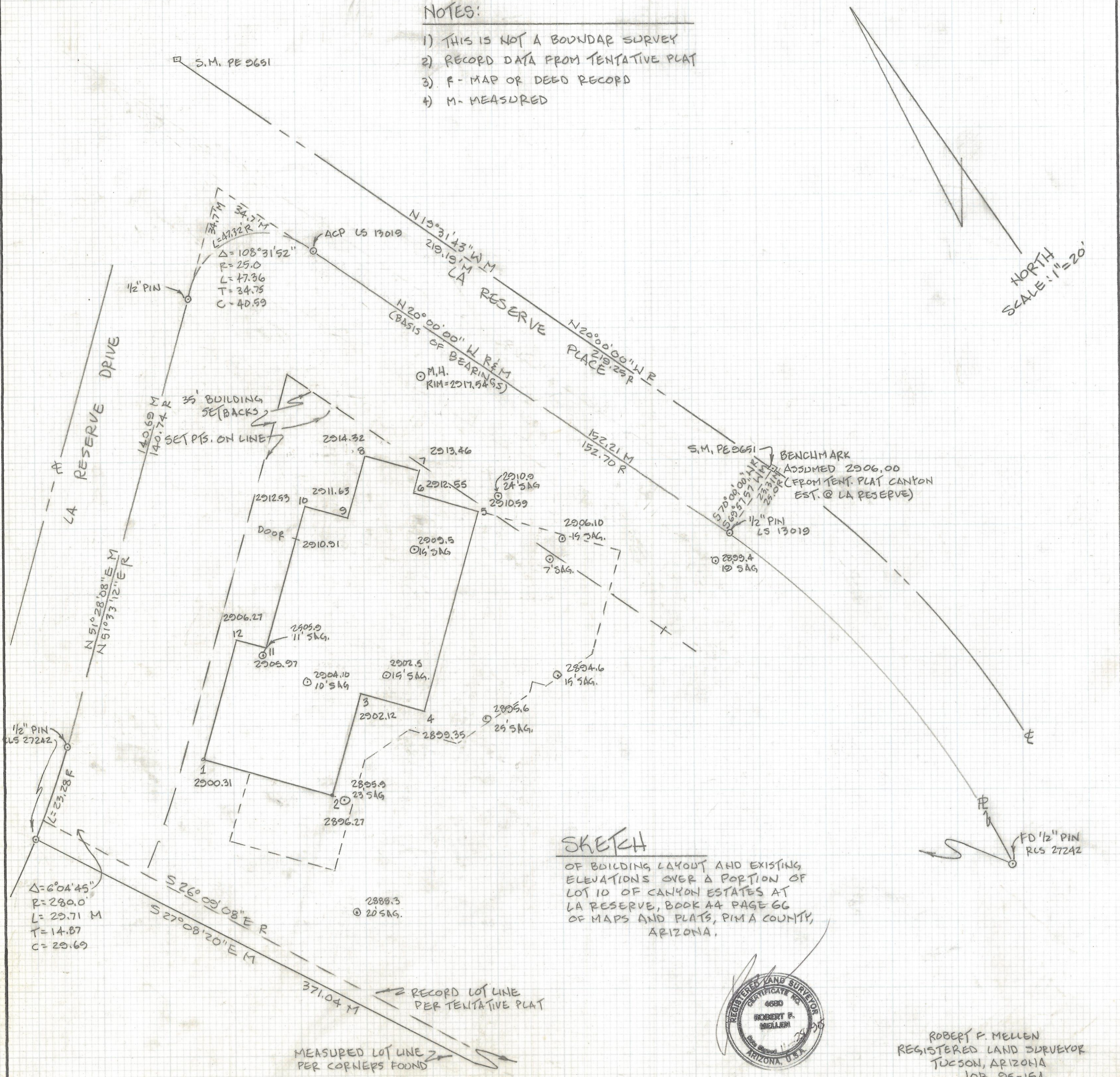

ROBERT F. MELLEN
REGISTERED LAND SURVEYOR
TUCSON, ARIZONA
JOB 95-154

NOTES:

- 1) THIS IS NOT A BOUNDARY SURVEY
- 2) RECORD DATA FROM TENTATIVE PLAT
- 3) F- MAP OR DEED RECORD
- 4) M- MEASURED

NORTH
SCALE: 1"=20'

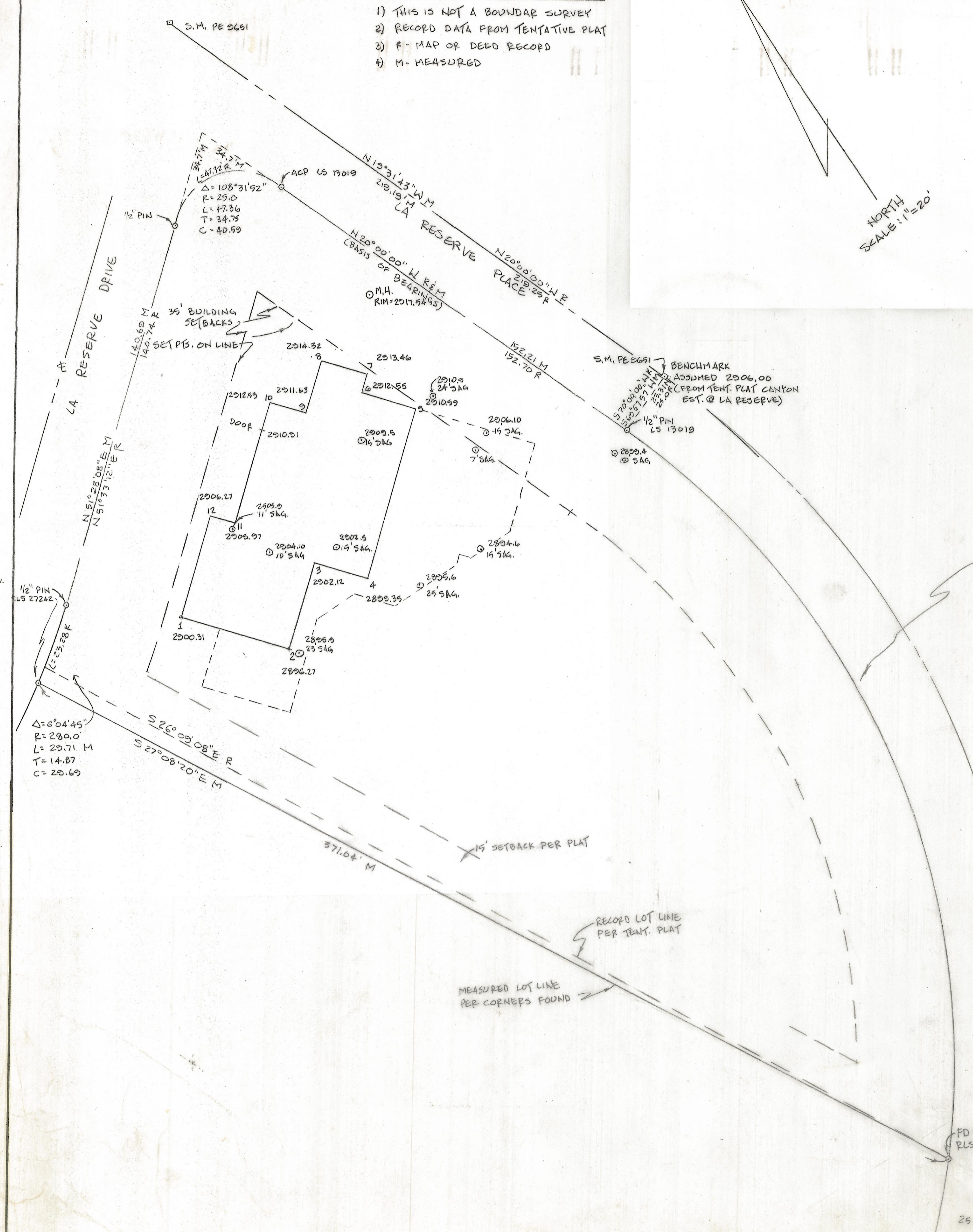

CURVE DATA
 $\Delta = 62^{\circ}42'42''$ R
 $62^{\circ}34'00''$ M
R = 275.00R
275.87 M
L = 300.99R
301.28 M
T = 167.97 R
167.65 M

SKETCH
OF BUILDING LAYOUT AND EXISTING
ELEVATIONS OVER A PORTION OF
LOT 10 OF CANYON ESTATES AT
LA RESERVE, BOOK 44 PAGE 66
OF MAPS AND PLATS, PIMA COUNTY,
ARIZONA.



ROBERT F. MELLEN
REGISTERED LAND SURVEYOR
TUCSON, ARIZONA
JOB 95-154