

DISCLAIMER:

This unrecorded Record of Survey was donated to the City of Tucson. The City of Tucson provides this data for your personal use "as is." Additionally, the City of Tucson provides this information with the understanding that it is not guaranteed to be accurate, correct or complete and conclusions drawn from such information are the responsibility of the user.

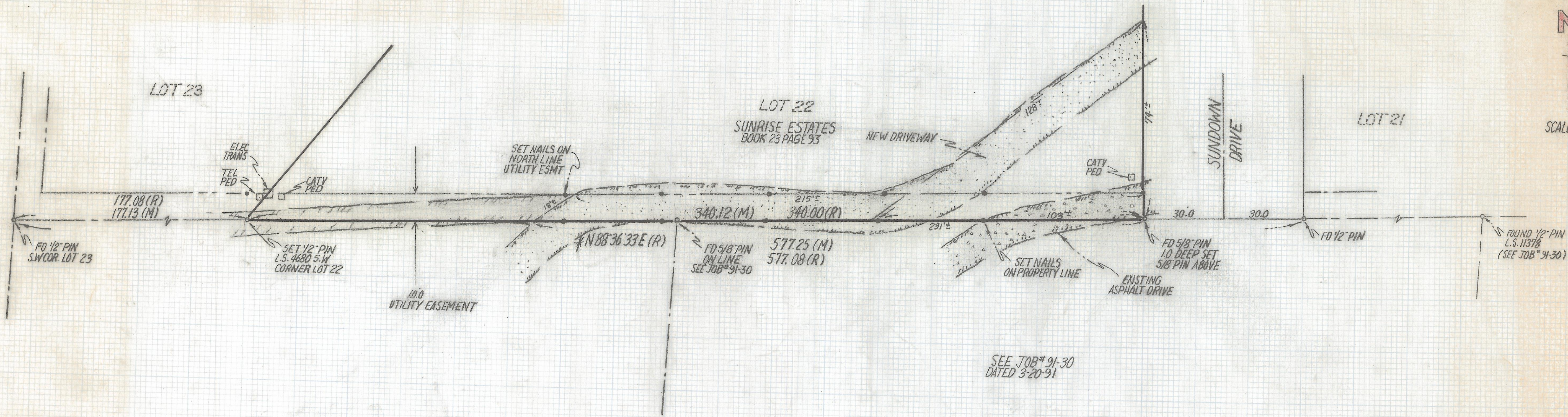
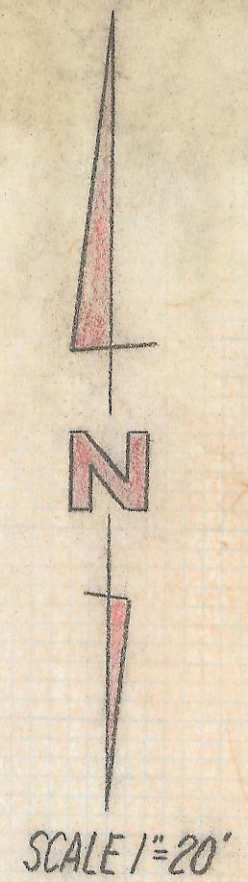

SEE JOB* 91-30
DATED 3-20-91

NOTES

- (1) ♀ INDICATES SET 1/2" PIN MKDL.S. 4680 UNLESS NOTED
- (2) M- MEASURED
- (3) R- MAP OR DEED RECORD
- (4) * BASIS OF BEARINGS N 88° 36' 33" E SOUTH LINE LOT 22 SUNRISE ESTATES BOOK 23 PAGE 93 MAPS AND PLATS.

RESULTS OF SURVEY

OF THE SOUTH LINE OF LOT 22 SUNRISE ESTATES AS RECORDED IN BOOK 23 OF MAPS AND PLATS AT PAGE 93 IN THE OFFICE OF THE PIMA COUNTY RECORDER PIMA COUNTY ARIZONA.



ROBERT F. MELLEN
REGISTERED LAND SURVEYOR
TUCSON, ARIZONA
JOB* 94-4

Z-2017-097