

DISCLAIMER:

This unrecorded Record of Survey was donated to the City of Tucson. The City of Tucson provides this data for your personal use "as is." Additionally, the City of Tucson provides this information with the understanding that it is not guaranteed to be accurate, correct or complete and conclusions drawn from such information are the responsibility of the user.

CASAS ADOBES NO 3-B
BOOK 14 PAGE 69 M&P

353 A

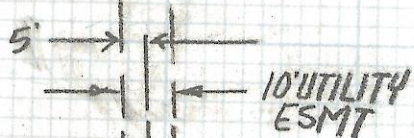

N 89°41'11" W 224.84 (M)
N 89°39'50" W 224.97 (R)

NOTES

- (1) ♀ INDICATES FOUND 5/8" PIN UNLESS NOTED
- (2) M- MEASURED
- (3) R- MAP OR DEED RECORD
- (4) * BASIS OF BEARINGS N 2°32'30" W WEST
PROPERTY LINE PER CASAS ADOBES ESTATES
NO 3-A RESUB BOOK 10 PAGE 54 MAPS AND PLATS.
- (5) GIACONDA WAY AS ESTABLISHED PER CASAS ADOBES
NO 3-B PER BOOK 14 PAGE 69 MAPS AND PLATS



CASAS ADOBES NO 3-B
BOOK 14 PAGE 69 M&P

ANTONIETTA WAY

N 2°32'30" W 240.00 (M+R)

N 2°32'30" W 240.00 (R)
N 2°35'08" W 240.00 (M)

353

354

GIACONDA WAY
(SEE NOTE #5)

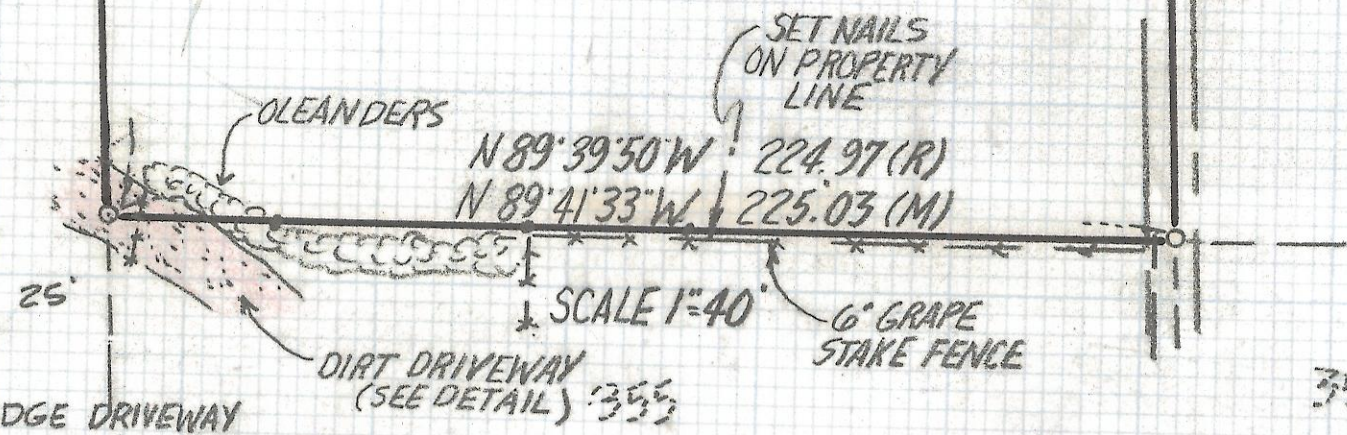

RESULTS OF SURVEY

OF LOT 353 CASAS ADOBES ESTATES 3A AS RECORDED
IN BOOK 10 OF MAPS AND PLATS AT PAGE 54 IN THE
OFFICE OF THE PIMA COUNTY RECORDER PIMA
COUNTY, ARIZONA



ANTONIETTA WAY

EDGE DRIVEWAY

200 FT ±

N 72°49'50" W 37.9'

DIRT DRIVEWAY
EXISTING WROUGHT IRON GATE

OLEANDERS

2.6

LOT 353

DETAIL
SCALE 1"=20'

S 89°31'33" E 225.03 (M)

LOT 355

290 FT²
CROSSHATCHED AREA

6' GRAPE
STAKE FENCE

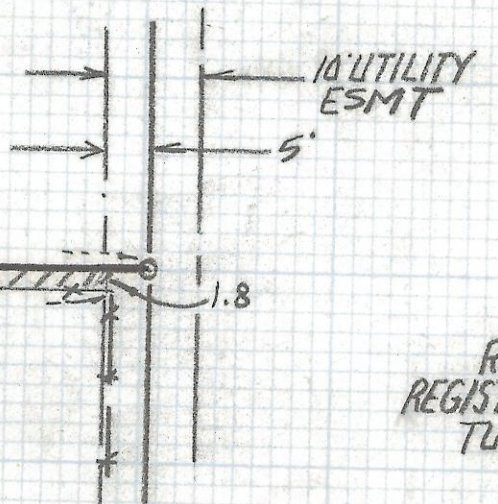

ROBERT F. MELLEN
REGISTERED LAND SURVEYOR
TUCSON, ARIZONA
JOB# 94-6