

DISCLAIMER:

This unrecorded Record of Survey was donated to the City of Tucson. The City of Tucson provides this data for your personal use "as is." Additionally, the City of Tucson provides this information with the understanding that it is not guaranteed to be accurate, correct or complete and conclusions drawn from such information are the responsibility of the user.

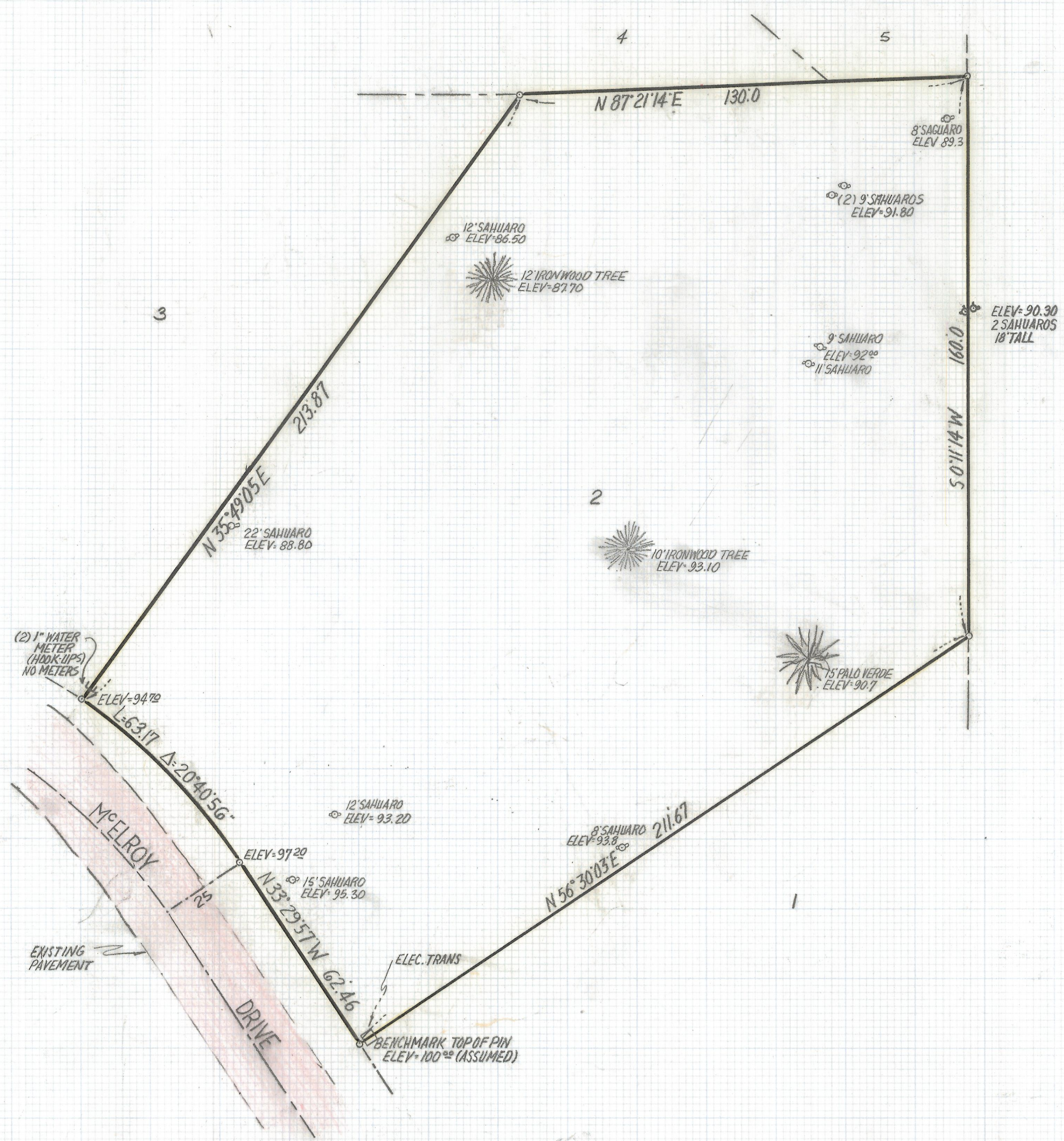

NOTES
 (1) FOR COMPLETE SURVEY SEE JOB# 94-11
 BY ROBERT F. MELLEN R.L.S. DATED 1-20-94

SKETCH
 OF
 LOT 2 PASEO MONTANAS AS RECORDED
 IN BOOK 38 OF MAPS AND PLATS AT PAGE 85
 IN THE OFFICE OF THE PIMA COUNTY
 RECORDER PIMA COUNTY, ARIZONA



| | | | | | | | |
|------------------------------------|--------------------------|---------------|--------------|-----------------|---------------------|--------------|--|
| RFM | ROBERT F. MELLEN | | REVISIONS | | DATE | | |
| | REGISTERED LAND SURVEYOR | | DATE: 2-2-94 | | DR BY: ENT CBY: RAM | | |
| 1250 W. MOHAVE ST. TUCSON, ARIZONA | | JOB NO. 94-20 | | SCALE: 1" = 20' | | SHEET 1 OF 1 | |