

DISCLAIMER:

This unrecorded Record of Survey was donated to the City of Tucson. The City of Tucson provides this data for your personal use "as is." Additionally, the City of Tucson provides this information with the understanding that it is not guaranteed to be accurate, correct or complete and conclusions drawn from such information are the responsibility of the user.

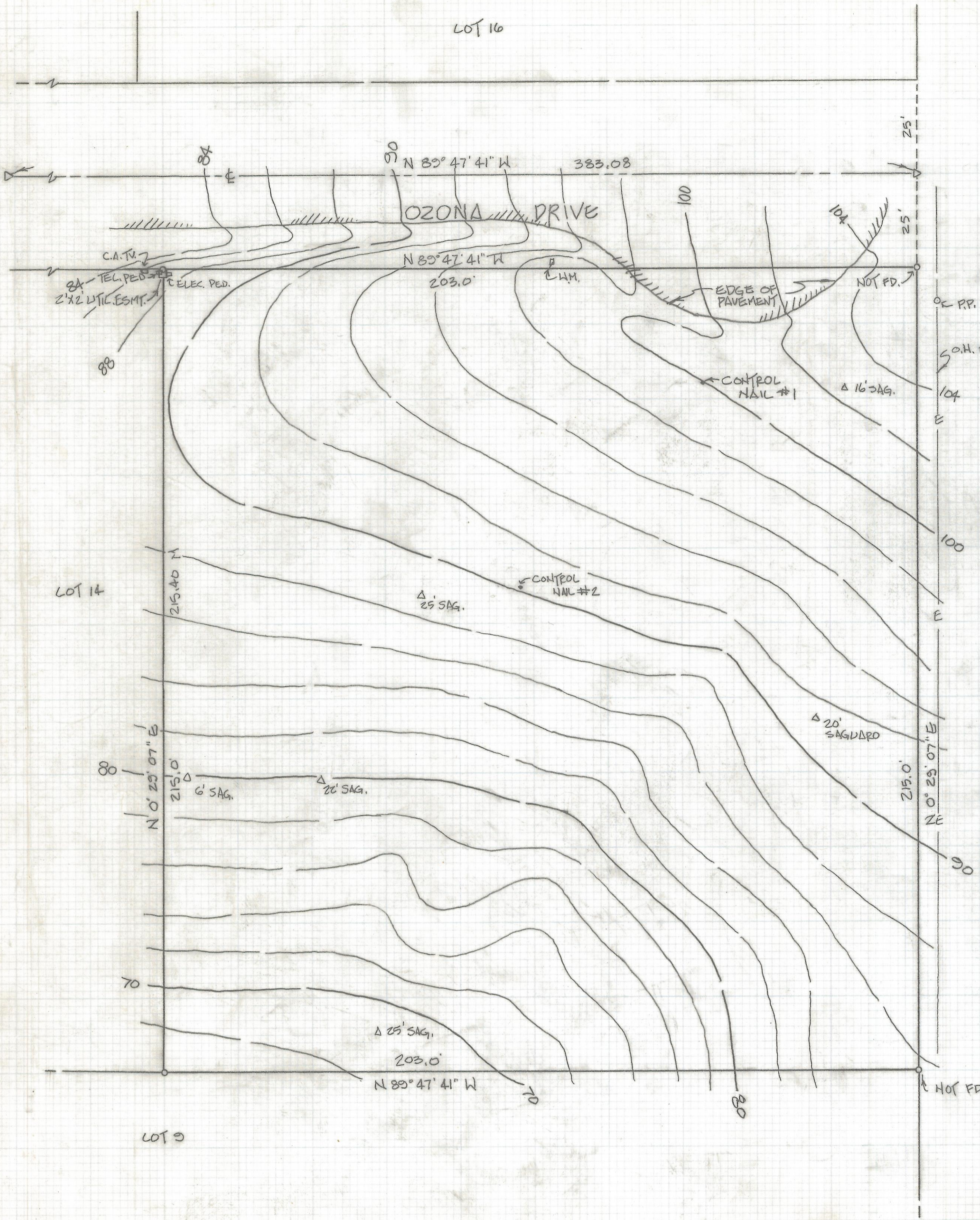

NORTH
SCALE: 1" = 20'
CONTOUR INTERVAL: 2'

NOTES:

- 1) ♀ INDICATES FOUND 5/8" PIN UNLESS NOTED
- 2) R - MAP OF DEED RECORD
- 3) M - MEASURED
- 4) BASIS OF BEARINGS - NORTH 89° 47' 41" WEST BEING THE CENTERLINE OF OZONA DRIVE AS SHOWN IN BOOK 29 AT PAGE 42 OF MAPS AND PLATS
- 5) BENCHMARK DATUM - CONTROL NAIL #1 ASSUMED ELEVATION 100.00
- 6) THIS IS NOT A BOUNDARY SURVEY
- 7) NO TITLE REPORT FURNISHED
- 8) THERE ARE UNDERGROUND UTILITIES IN THE AREA IF DESIGN IS CRITICAL AND BEFORE DIGGING, CALL BLUESTAKE 792-2211

CATALINA FOOTHILLS CREST ESTATES
BLOCK 1 LOT 2 BK 7 PG 22 M&P

RESULTS OF TOPOGRAPHICAL SURVEY

OF LOT 15 OF LAS LOMAS DE KINO AS SHOWN IN BOOK 29 OF MAPS AND PLATS AT PAGE 42 IN THE OFFICE OF THE PIMA COUNTY RECORDER, PIMA COUNTY, ARIZONA.

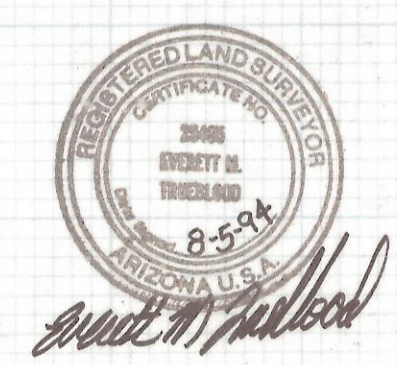

EVERETT M. TRUEBLOOD
REGISTERED LAND SURVEYOR
TUCSON, ARIZONA
JOB 94-26