

# **DISCLAIMER:**

**This unrecorded Record of Survey was donated to the City of Tucson. The City of Tucson provides this data for your personal use "as is." Additionally, the City of Tucson provides this information with the understanding that it is not guaranteed to be accurate, correct or complete and conclusions drawn from such information are the responsibility of the user.**

NAVATO ROAD

ORACLE ROAD

STONE AVE

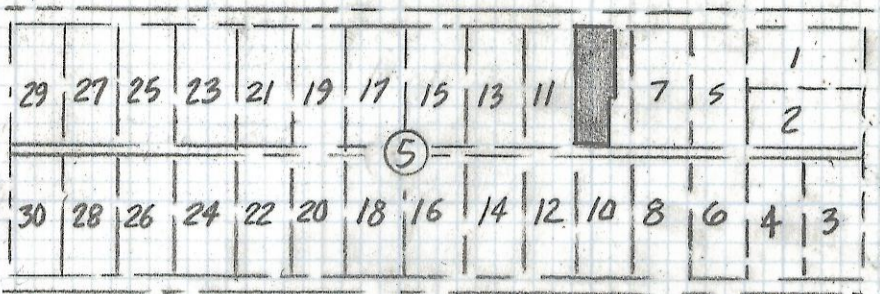

FORT LOWELL ROAD

LOCATION MAP

BLOCK 5 SAWTELLE PLACE  
BOOK 4 PAGE 73 MAPS & PLATS  
PIMA COUNTY ARIZ

SCALE 1"=400'

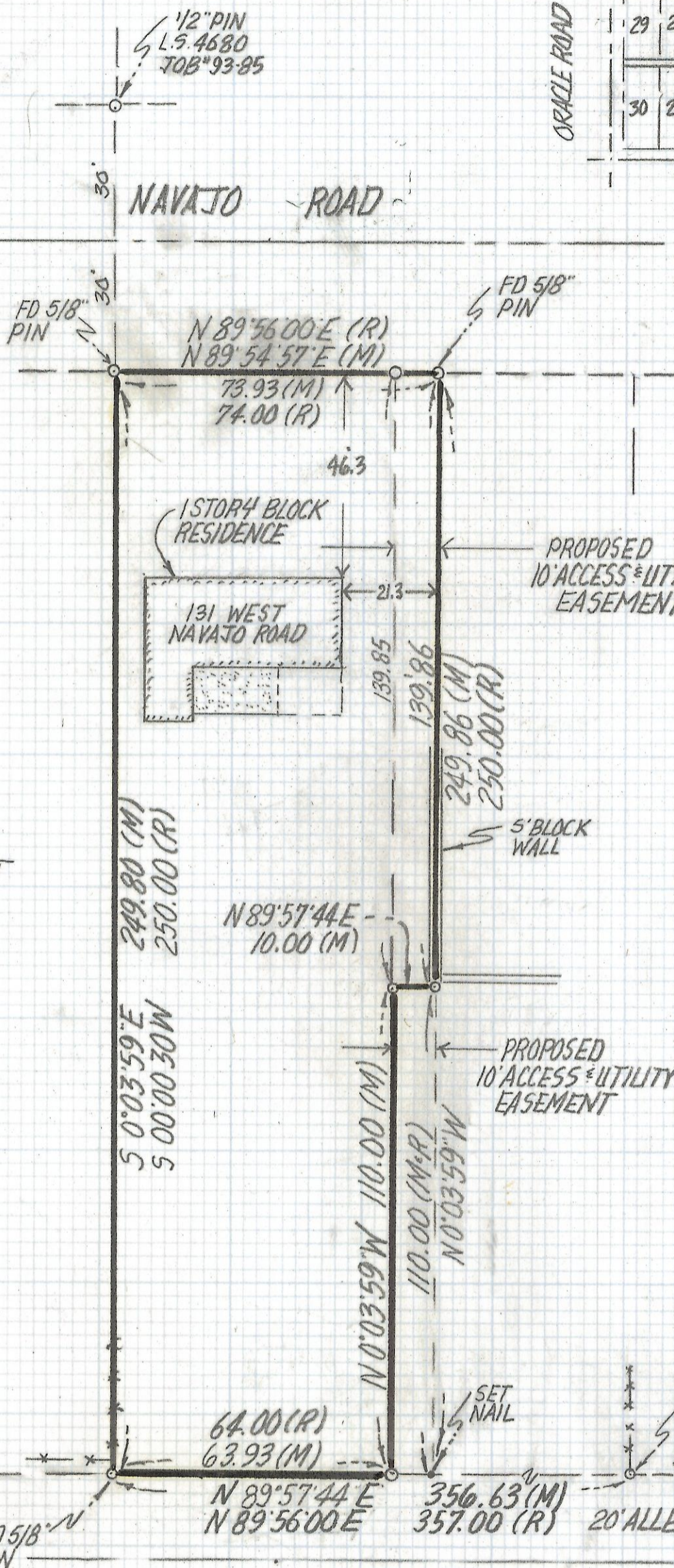

NOTES

- (1) ♀ INDICATES SET 1/2" PIN MKD L.S. 4680 UNLESS NOTED
- (2) M- MEASURED
- (3) R- MAP OR DEED RECORD
- (4) \* BASIS OF BEARINGS N 00° 00' 30" E CENTERLINE STONE AVENUE PER SAWTELLE PLACE BOOK 4 PAGE 73 MAPS AND PLATS.
- (5) SEE JOB\* 93-85 AND 76-54

DETAIL  
SCALE 1"=30'

RESULTS OF SURVEY

OFA PORTION OF LOT 9 BLOCK 5 SAWTELLE PLACE  
AS RECORDED IN BOOK 4 OF MAPS AND PLATS AT PAGE  
73 IN THE OFFICE OF THE PIMA COUNTY RECORDER  
PIMA COUNTY ARIZONA

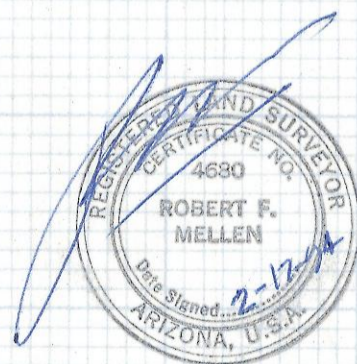

ROBERT F. MELLEN  
REGISTERED LAND SURVEYOR  
TUCSON, ARIZONA  
JOB# 94-27