

DISCLAIMER:

This unrecorded Record of Survey was donated to the City of Tucson. The City of Tucson provides this data for your personal use "as is." Additionally, the City of Tucson provides this information with the understanding that it is not guaranteed to be accurate, correct or complete and conclusions drawn from such information are the responsibility of the user.



SCALE 1"=200'

FD 1/2" PIN CENTER SECTION 30.0 (MR)
FD 2" L.C.P MKD W.C. CENTER SECTION
N89°58'55"E 2622.52 JOB# 78-62
N89°57'10"E 1310.96 (MEAS.)
FD NAIL FALLS 0.3 WEST 0.2 NORTH (ACCEPT) 1311.50

612.43 N89°56'52"E 1309.34
4' BARBED WIRE FENCE
335.00 (FD) 334.88 (M)
FD 5/8" PIN (ACCEPT)

2042.89 N0°32'36"W 2307.89
2308.15 50°32'36"E
50' ACCESS AND UTILITY EASEMENT
30'
20'

PARCEL A
AREA=1,413,450 FT²
32.45 ACRES

PARCEL B
AREA=1,595,800 FT²
36.63 ACRES

PARCEL 1

PARCEL 2

PARCEL 3

- NOTES**
- (1) ♀ INDICATES SET 1/2" PIN MKD L.S. 4680 UNLESS NOTED
 - (2) BASIS OF BEARINGS N0°02'00"E EAST LINE OF SECTION 3 PER GLO PLAT 1912
 - (3) ♀ INDICATES FOUND 5/8" PIN MKD L.S. 4680 SET FROM JOB# 78-62 DATED JUNE 1978 BY ROBERT F. MELLEN



5 LEGALS STRIKE 650-700 7-8-94

658' LOCAL B1

62.70 SEE DETAIL
612.43 N89°58'21"E 685.81 2596.58 1298.34
FD 2 1/2" CAPPED PIPE MKD 1/4 3/10
FD G.L.O. BRASS CAP MKD W.C. 1/4 3/10 1912
FD ACP MKD L.S. 7599 (ACCEPT)
524°23'03"E SLATE DRIVE
1984.15 (M) 1983.34 (R)
(SEE JOB# 78-62) 2 1/2" CAPPED PIPE MKD 3/2 16 11 1912

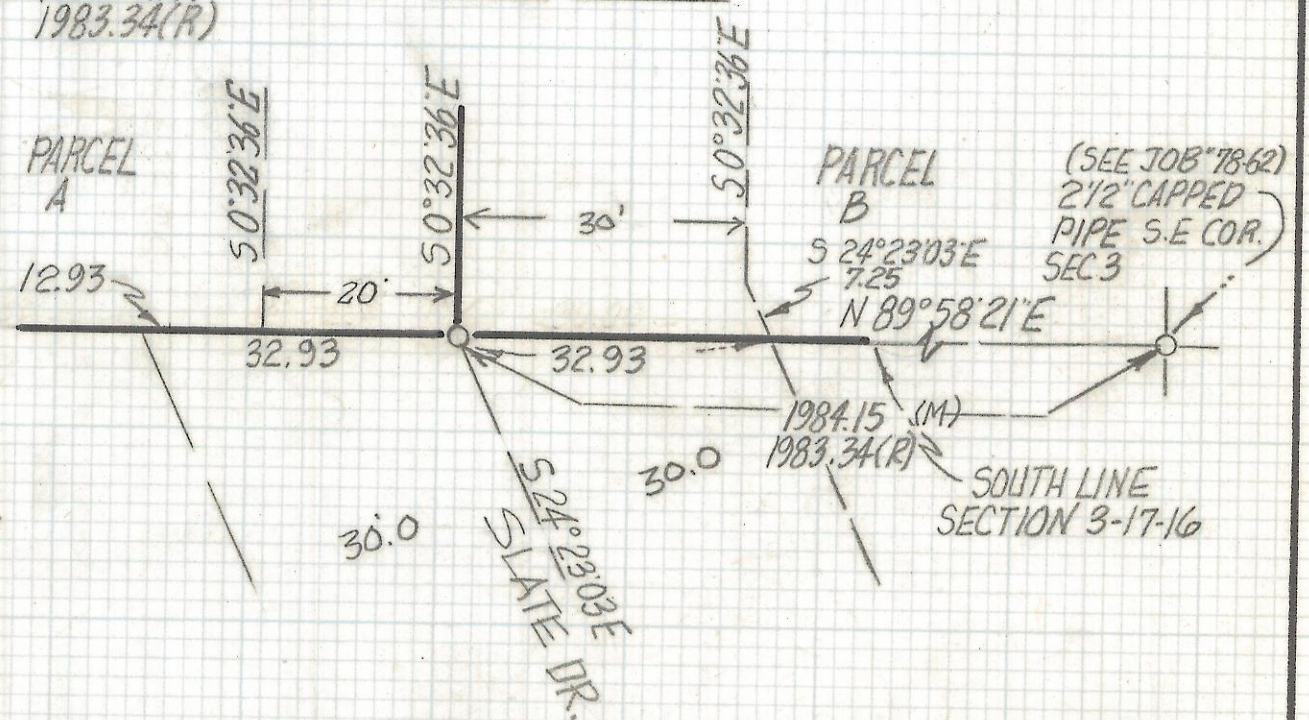

RESULTS OF SURVEY

OF THE WEST HALF OF THE SOUTHEAST QUARTER EXCEPT THE NORTH 335.0 FEET IN SECTION 3 TOWNSHIP 17 SOUTH RANGE 16 EAST GILA SALT RIVER BASE AND MERIDIAN PIMA COUNTY, ARIZONA

DETAIL SCALE 1"=20'

ROBERT F. MELLEN
REGISTERED LAND SURVEYOR
TUCSON, ARIZONA
JOB# 94-31

REVISED 4-28-94 ACCESS ESMT