

DISCLAIMER:

This unrecorded Record of Survey was donated to the City of Tucson. The City of Tucson provides this data for your personal use "as is." Additionally, the City of Tucson provides this information with the understanding that it is not guaranteed to be accurate, correct or complete and conclusions drawn from such information are the responsibility of the user.

NORTH
SCALE: 1" = 40'

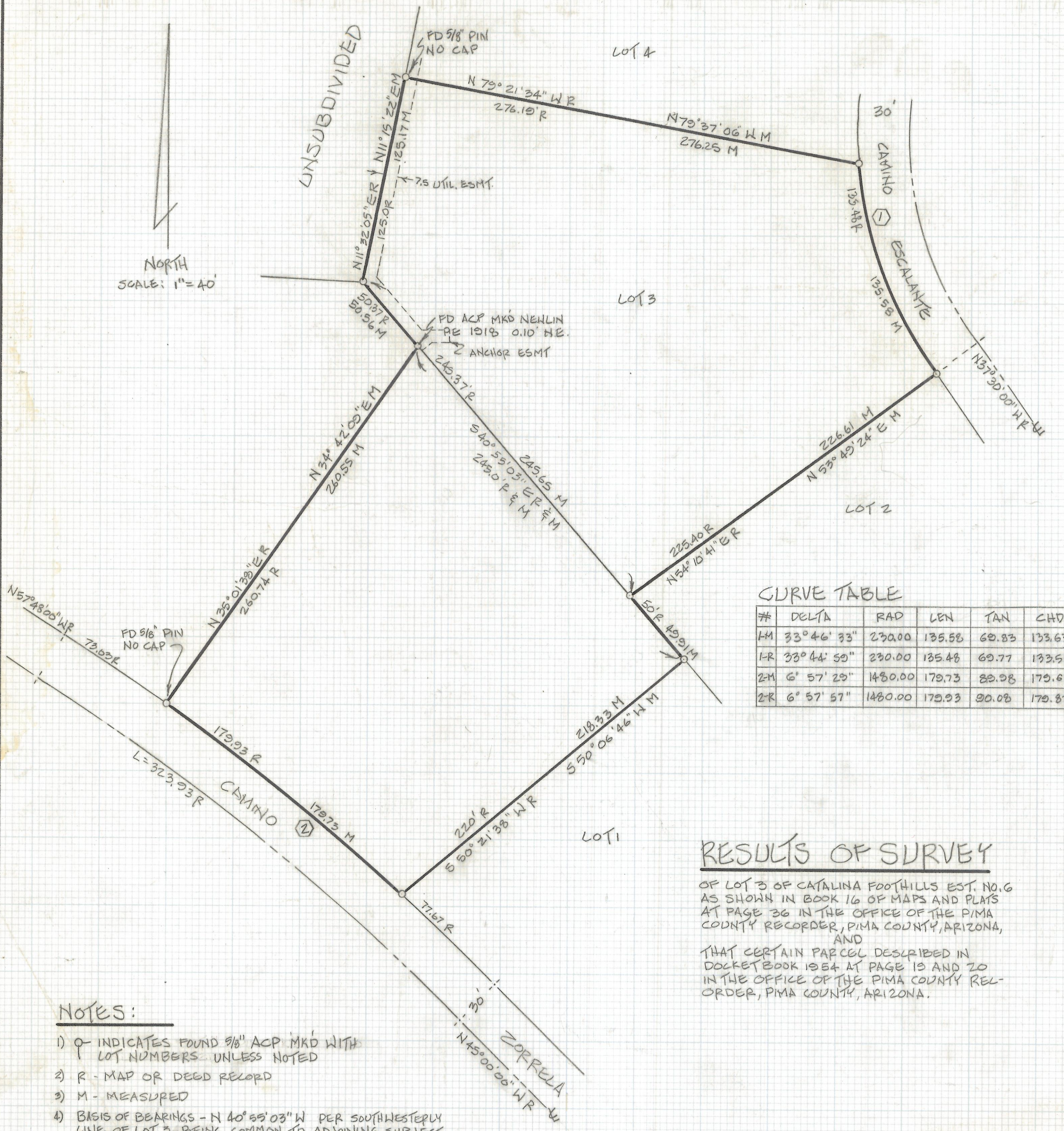

CURVE TABLE

#	DELTA	RAD	LEN	TAN	CHD
1-M	33° 46' 33"	230.00	135.58	69.83	133.63
1-R	33° 44' 50"	230.00	135.48	69.77	133.53
2-M	6° 57' 29"	1480.00	179.73	89.98	179.62
2-R	6° 57' 57"	1480.00	179.93	90.08	179.82

RESULTS OF SURVEY

OF LOT 3 OF CATALINA FOOTHILLS EST. NO. 6 AS SHOWN IN BOOK 16 OF MAPS AND PLATS AT PAGE 36 IN THE OFFICE OF THE PIMA COUNTY RECORDER, PIMA COUNTY, ARIZONA, AND THAT CERTAIN PARCEL DESCRIBED IN DOCKET BOOK 1954 AT PAGE 19 AND 20 IN THE OFFICE OF THE PIMA COUNTY RECORDER, PIMA COUNTY, ARIZONA.

NOTES:

- 1) \circ INDICATES FOUND 5/8" ACP MKD WITH LOT NUMBERS UNLESS NOTED
- 2) R - MAP OR DEED RECORD
- 3) M - MEASURED
- 4) BASIS OF BEARINGS - N 40° 55' 03" W PER SOUTHWESTERLY LINE OF LOT 3, BEING COMMON TO ADJOINING SUBJECT PARCEL

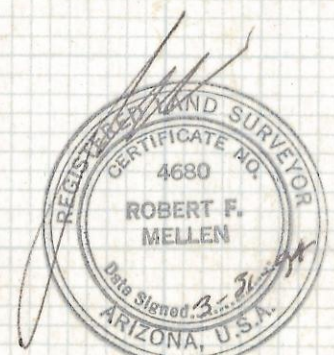

ROBERT F. MELLEN
REGISTERED LAND SURVEYOR
TUCSON, ARIZONA
JOB 94-37