

DISCLAIMER:

This unrecorded Record of Survey was donated to the City of Tucson. The City of Tucson provides this data for your personal use "as is." Additionally, the City of Tucson provides this information with the understanding that it is not guaranteed to be accurate, correct or complete and conclusions drawn from such information are the responsibility of the user.

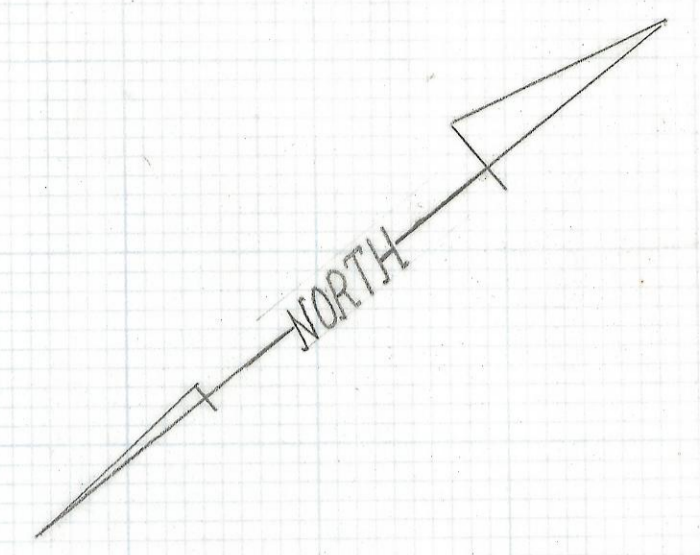
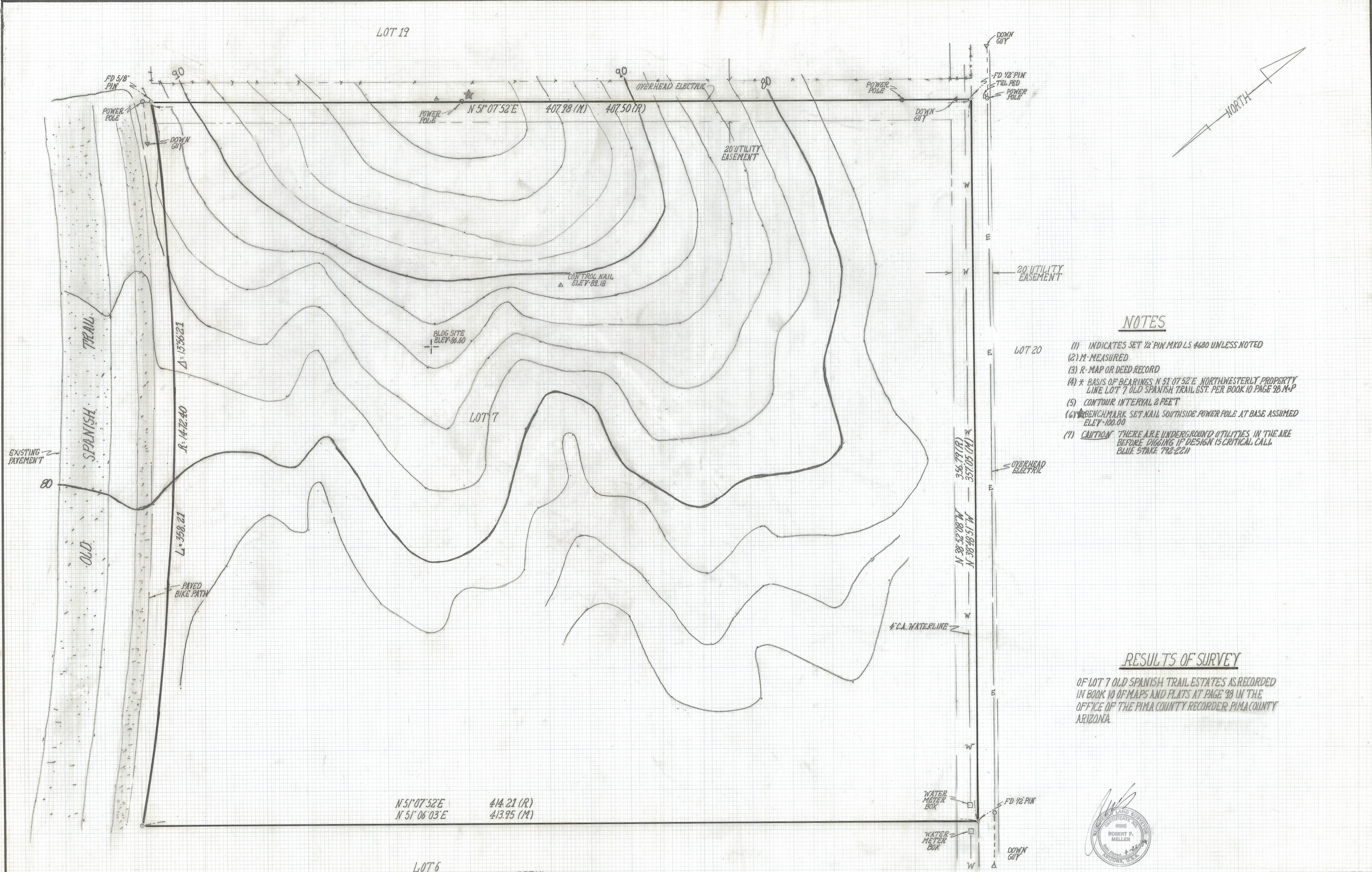

- NOTES**
- (1) INDICATES SET 1/2" PIN MKO LS 4680 UNLESS NOTED
 - (2) M - MEASURED
 - (3) R - MAP OR DEED RECORD
 - (4) * BASIS OF BEARINGS N 51° 07' 52" E NORTHWESTERLY PROPERTY LINE LOT 7 OLD SPANISH TRAIL EST. PER BOOK 10 PAGE 98 M-P
 - (5) CONTOUR INTERVAL 2 FEET
 - (6) BENCHMARK SET NAIL SOUTHWEST SIDE POWER POLE AT BASE ASSUMED ELEV - 100.00
 - (7) CAUTION THERE ARE UNDERGROUND UTILITIES IN THE AREA BEFORE DIGGING IF DESIGN IS CRITICAL CALL BLUE STAKE 792-2211

RESULTS OF SURVEY
 OF LOT 7 OLD SPANISH TRAIL ESTATES AS RECORDED IN BOOK 10 OF MAPS AND PLATS AT PAGE 98 IN THE OFFICE OF THE PIMA COUNTY RECORDER PIMA COUNTY ARIZONA

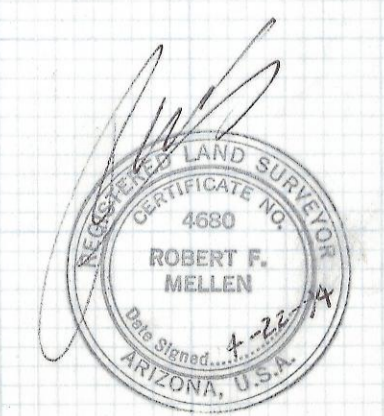

N 51° 07' 52" E 414.21 (R)
 N 51° 06' 03" E 413.95 (M)

LOT 6

DETAIL
 SCALE 1"=20'

REVISIONS	DATE
1	4-18-94

RFM
 ROBERT F. MELLEN
 REGISTERED LAND SURVEYOR
 1280 W. MOHAVE ST. TUCSON, ARIZONA
 (602) 888-1012 SCALE: 1"=20' SHEET 1 OF 1