

DISCLAIMER:

This unrecorded Record of Survey was donated to the City of Tucson. The City of Tucson provides this data for your personal use "as is." Additionally, the City of Tucson provides this information with the understanding that it is not guaranteed to be accurate, correct or complete and conclusions drawn from such information are the responsibility of the user.

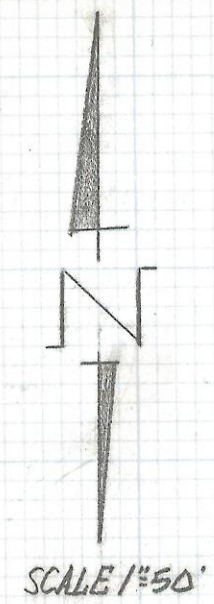
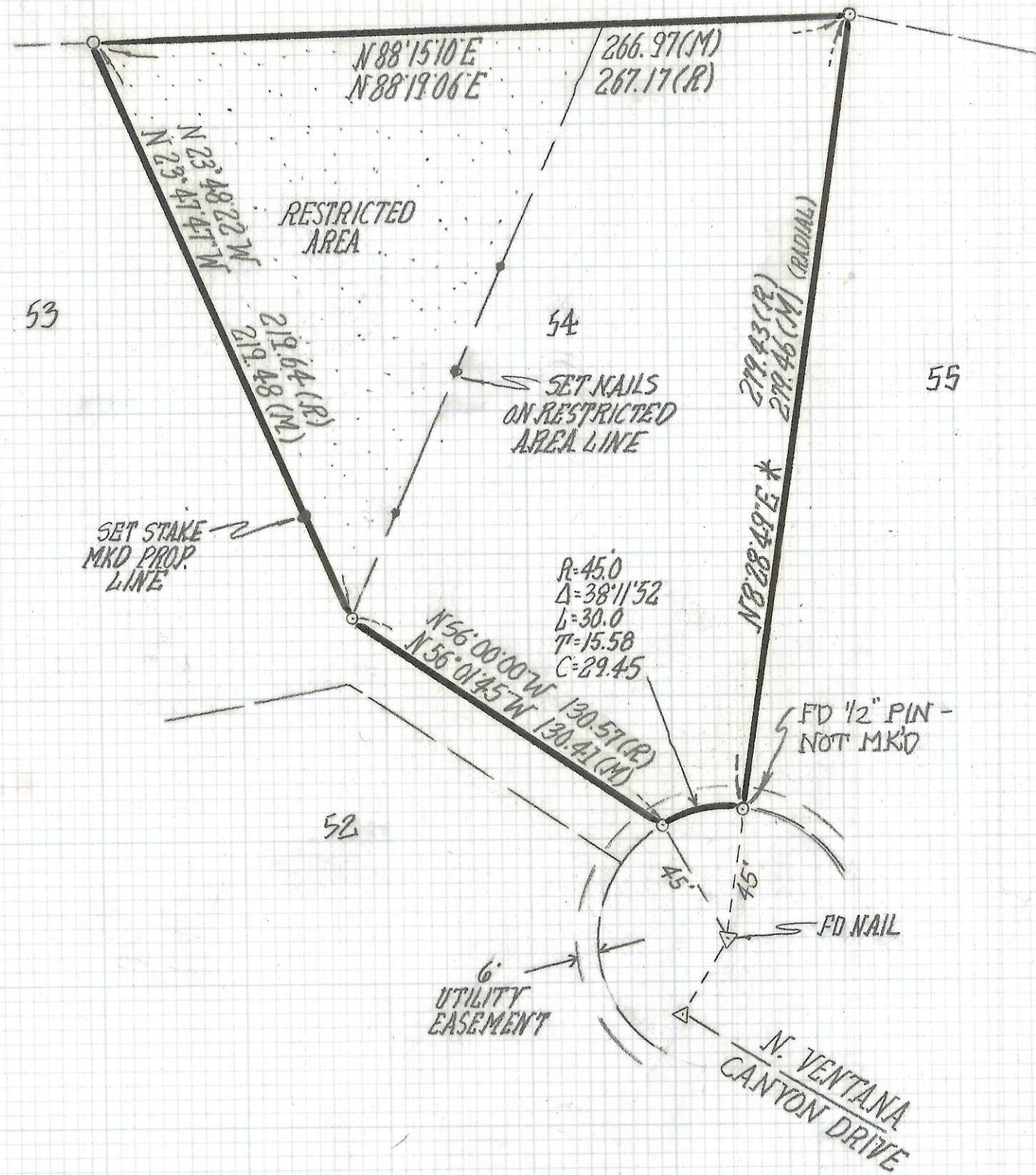

NOTES

- (1) ϕ INDICATES FOUND $\frac{5}{8}$ " PIN MKD L.S. 4785 UNLESS NOTED
- (2) M-MEASURED
- (3) R-MAP OR DEED RECORD
- (4) * BASIS OF BEARINGS N 8° 28' 49" E EAST LINE OF LOT 54 PER VENTANA CANYON ESTATES, BOOK 37 PAGE 79 MAPS AND PLATS.

RESULTS OF SURVEY

OF LOT 54 VENTANA CANYON ESTATES AS RECORDED IN BOOK 37 OF MAPS AND PLATS AT PAGE 79 IN THE OFFICE OF THE PIMA COUNTY RECORDER PIMA COUNTY ARIZONA



ROBERT F. MELLEN
 REGISTERED LAND SURVEYOR
 TUCSON, ARIZONA
 JOB # 94-65