

# **DISCLAIMER:**

**This unrecorded Record of Survey was donated to the City of Tucson. The City of Tucson provides this data for your personal use "as is." Additionally, the City of Tucson provides this information with the understanding that it is not guaranteed to be accurate, correct or complete and conclusions drawn from such information are the responsibility of the user.**

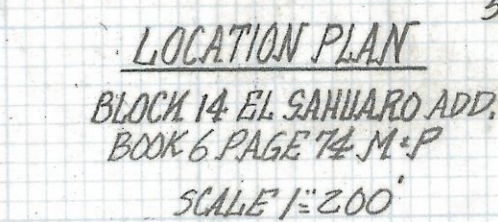

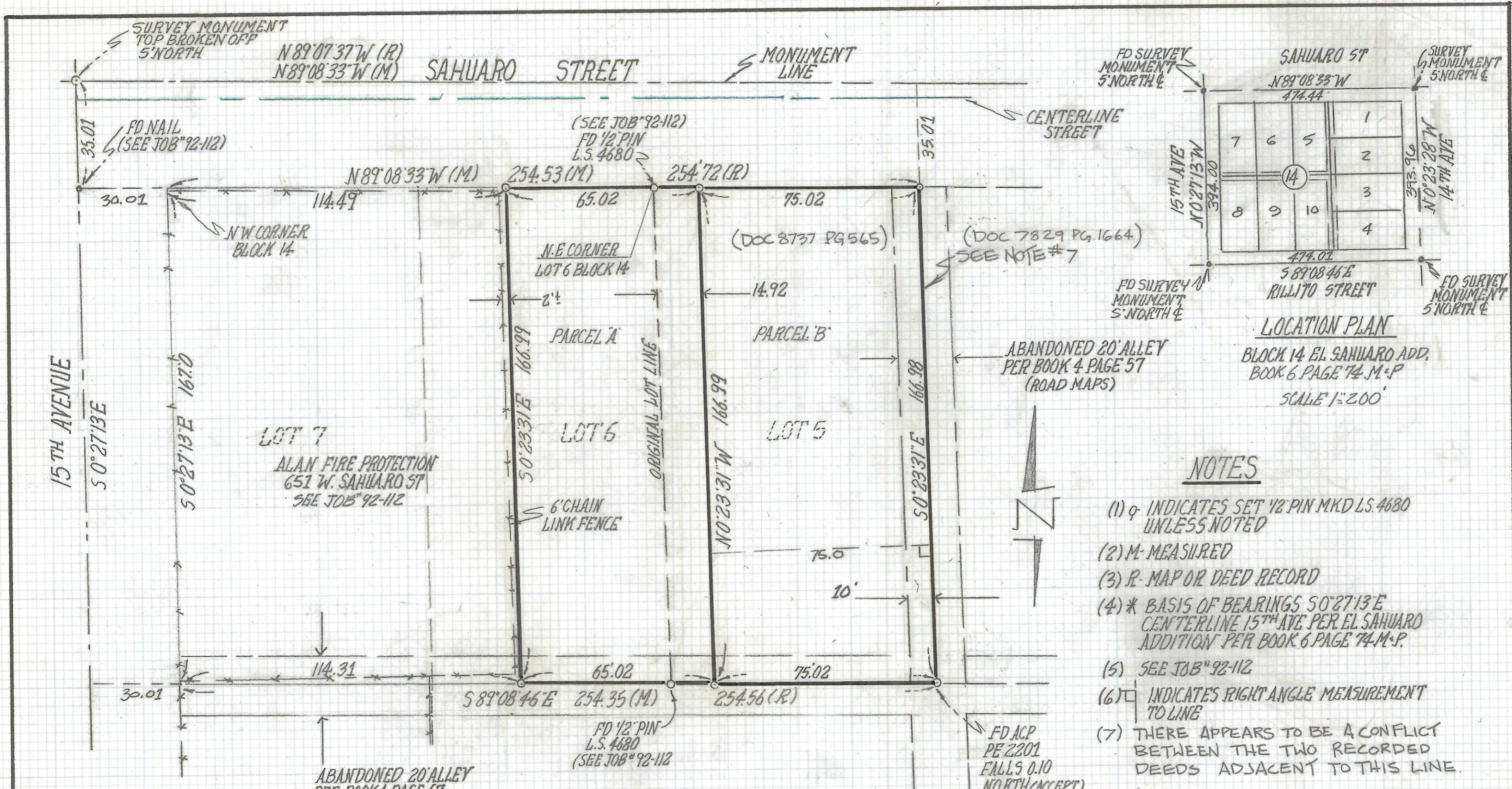

**NOTES**

- (1)  $\circ$  INDICATES SET 1/2" PIN MKD L.S. 4680 UNLESS NOTED
- (2) M- MEASURED
- (3) R- MAP OR DEED RECORD
- (4) \* BASIS OF BEARINGS 50°27'13" E CENTERLINE 15<sup>TH</sup> AVE PER EL SAHUARO ADDITION PER BOOK 6 PAGE 74 M+P
- (5) SEE JOB# 92-112
- (6)  $\square$  INDICATES RIGHT ANGLE MEASUREMENT TO LINE
- (7) THERE APPEARS TO BE A CONFLICT BETWEEN THE TWO RECORDED DEEDS ADJACENT TO THIS LINE.

ABANDONED 20' ALLEY PER BOOK 4 PAGE 57 (ROAD MAPS)

**RESULTS OF SURVEY**

OF A PORTION OF LOTS 5 AND 6 BLOCK 14 EL SAHUARO ADDITION RECORDED IN BOOK 6 OF MAPS AND PLATS AT PAGE 74 AND PORTIONS OF ABANDONED ALLEYS AS SHOWN IN BOOK 4 PAGE 57 OF ROAD MAPS AS RECORDED IN THE OFFICE OF THE PIMA COUNTY RECORDER PIMA COUNTY, ARIZONA



ROBERT F. MELLEN  
REGISTERED LAND SURVEYOR  
TUCSON, ARIZONA  
JOB# 94-66