

DISCLAIMER:

This unrecorded Record of Survey was donated to the City of Tucson. The City of Tucson provides this data for your personal use "as is." Additionally, the City of Tucson provides this information with the understanding that it is not guaranteed to be accurate, correct or complete and conclusions drawn from such information are the responsibility of the user.

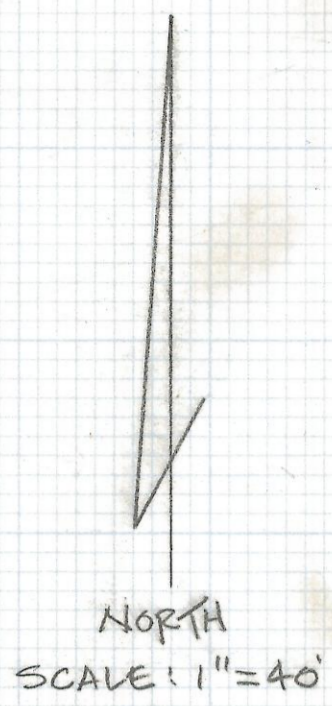

NOTES:

- (1) P INDICATES FOUND 1/2" PIN MKD PE 11294 UNLESS NOTED
- (2) F INDICATES FOUND 2" BRASS PLUG IN CONC. MKD PE 11294
- (3) M - MEASURED
- (4) R - MAP OR DEED RECORD
- (5) * BASIS OF BEARINGS - N 40° 47' 24" W FOR NORTH -
EASTERLY LINE LOT 23 AS SHOWN ON MELLEN JOB 92-119

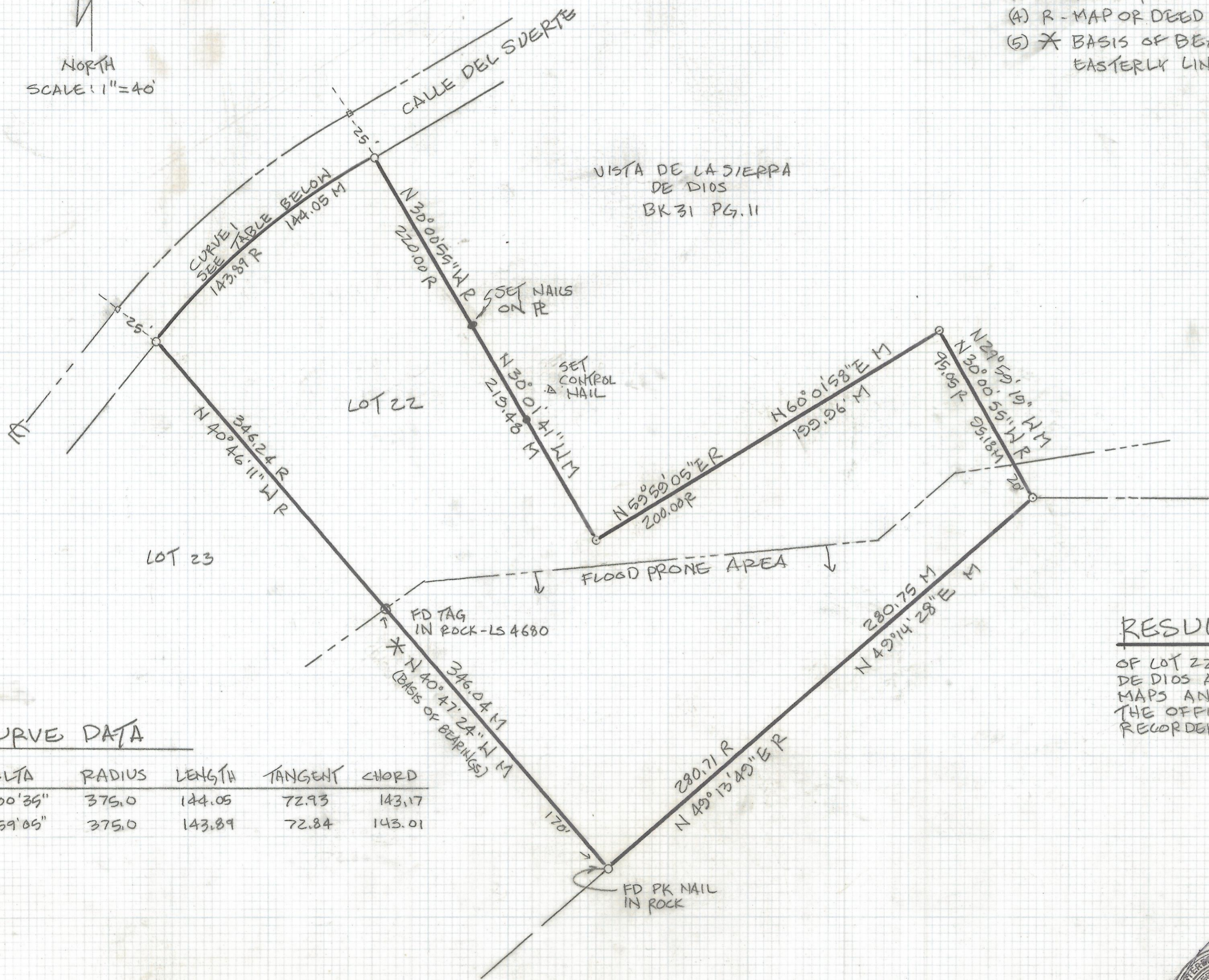

CURVE DATA

NO.	DELTA	RADIUS	LENGTH	TANGENT	CHORD
1-M	22° 00' 39"	375.0	144.05	72.93	143.17
1-R	21° 59' 05"	375.0	143.89	72.84	143.01

RESULTS OF SURVEY

OF LOT 22 OF VISTA DE LA SIERRA DE DIOS AS SHOWN IN BOOK 32 OF MAPS AND PLATS AT PAGE 21 IN THE OFFICE OF THE PIMA COUNTY RECORDER, PIMA COUNTY, ARIZONA.



ROBERT F. MELLEN
REGISTERED LAND SURVEYOR
TUCSON, ARIZONA

JOB 94-67

Z-2017-134