

DISCLAIMER:

This unrecorded Record of Survey was donated to the City of Tucson. The City of Tucson provides this data for your personal use "as is." Additionally, the City of Tucson provides this information with the understanding that it is not guaranteed to be accurate, correct or complete and conclusions drawn from such information are the responsibility of the user.

CURVE DATA					
Nº	RADIUS	DELTA	TANGENT	LENGTH	CHORD
1	330.0	6°56'42"	20.02	40.0	39.98
2	25.0	90°38'24"	25.28	39.55	35.55
3	708.81	23°05'50"	144.84	285.74	283.81
4	330.0	13°42'59"	39.62	79.0	78.81

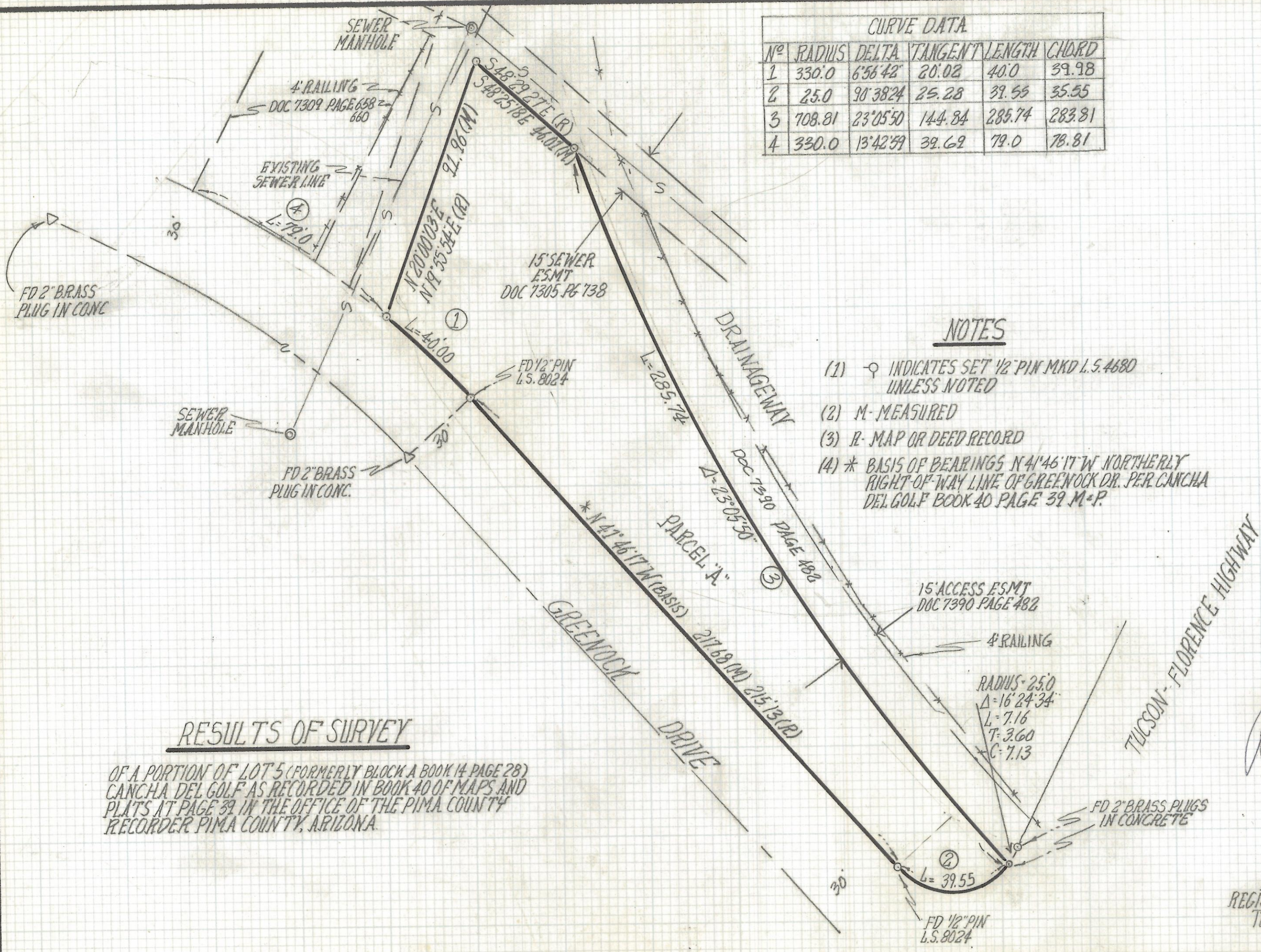
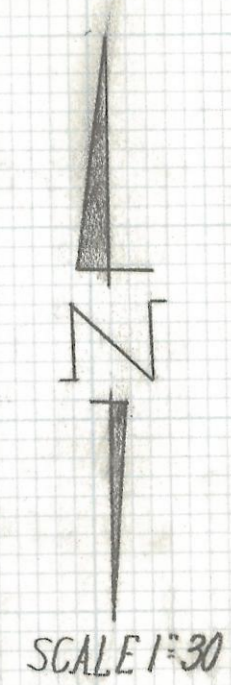

NOTES

- (1) \odot INDICATES SET 1/2" PIN MKD L.S. 4680 UNLESS NOTED
- (2) M- MEASURED
- (3) R- MAP OR DEED RECORD
- (4) * BASIS OF BEARINGS N 41°46'17" W NORTHERLY RIGHT-OF-WAY LINE OF GREENOCK DR. PER CANCHA DEL GOLF BOOK 40 PAGE 39 M=P.

RESULTS OF SURVEY

OF A PORTION OF LOT 5 (FORMERLY BLOCK A BOOK 14 PAGE 28) CANCHA DEL GOLF AS RECORDED IN BOOK 40 OF MAPS AND PLATS AT PAGE 39 IN THE OFFICE OF THE PIMA COUNTY RECORDER PIMA COUNTY, ARIZONA.



ROBERT F. MELLEN
REGISTERED LAND SURVEYOR
TUCSON, ARIZONA
JOB# 94-78