

DISCLAIMER:

This unrecorded Record of Survey was donated to the City of Tucson. The City of Tucson provides this data for your personal use "as is." Additionally, the City of Tucson provides this information with the understanding that it is not guaranteed to be accurate, correct or complete and conclusions drawn from such information are the responsibility of the user.

NOTES

- (1) THIS IS NOT A BOUNDARY SURVEY
- (2) SEE SURVEY BY HANSEN SURVEYING CO. DATED DEC 22, 1978 JOB# 77-04-54
- (4) SEE JOB# 94-35

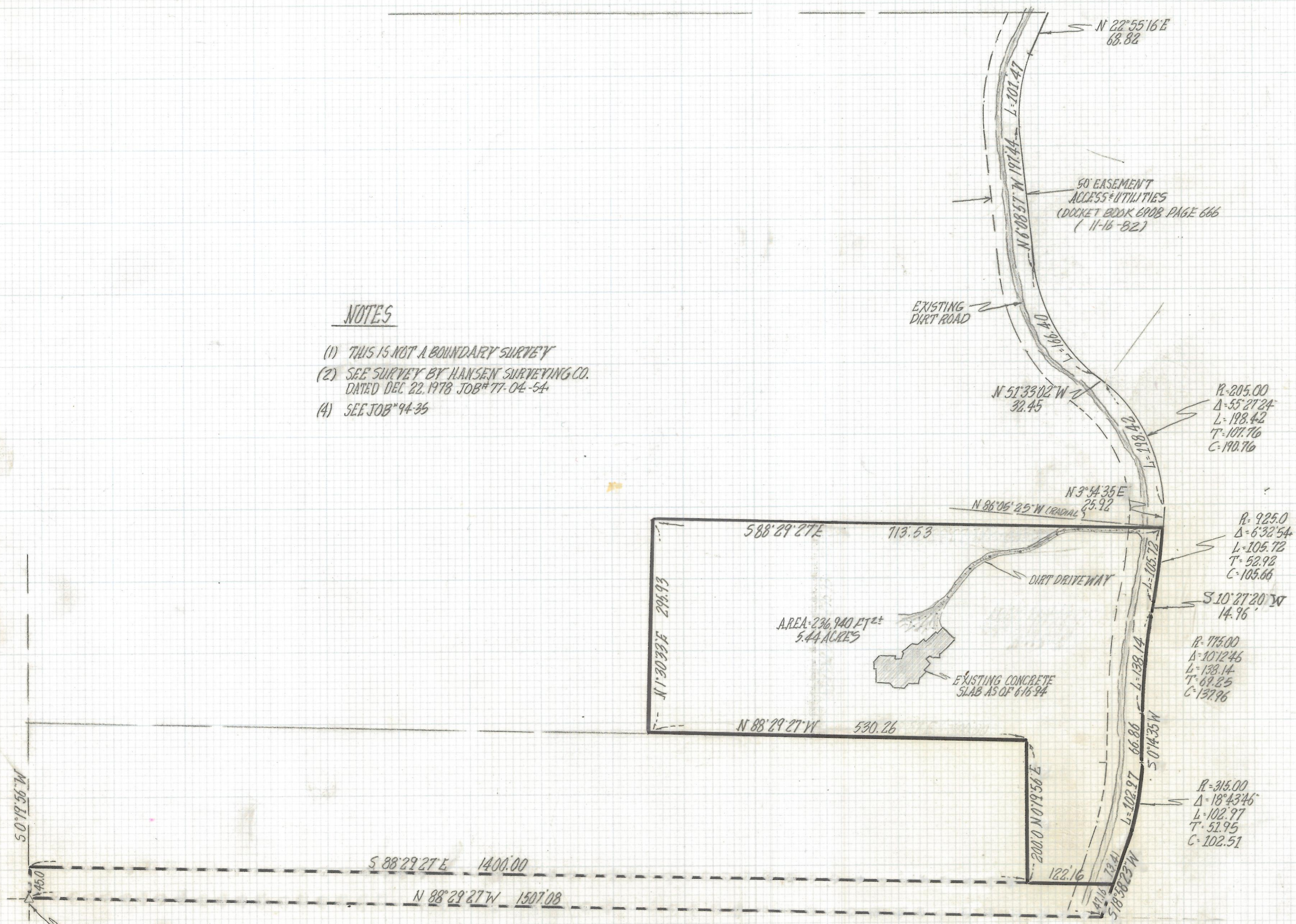
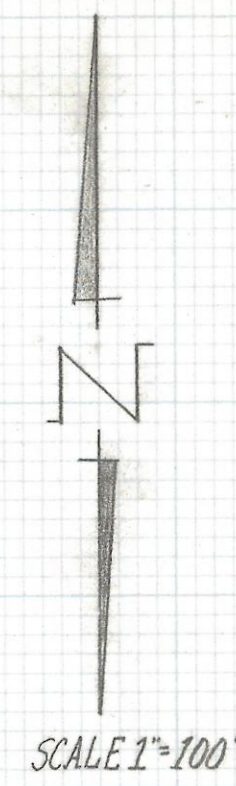

SKETCH
OF
LEGAL DESCRIPTION

OF A PORTION OF THE SOUTH HALF OF THE NORTHWEST QUARTER OF SECTION 2 TOWNSHIP 11 SOUTH RANGE 14 EAST GILA AND SALT RIVER BASE AND MERIDIAN PIMA COUNTY ARIZONA.



ROBERT F. MELLEN
REGISTERED LAND SURVEYOR
TUCSON, ARIZONA
JOB # 94-92

REVISED PARCEL: LEGAL DESCRIPTION 8-8-94

(REVISED RADIAL LINE 8-3-94)

Z-2017-147