

DISCLAIMER:

This unrecorded Record of Survey was donated to the City of Tucson. The City of Tucson provides this data for your personal use "as is." Additionally, the City of Tucson provides this information with the understanding that it is not guaranteed to be accurate, correct or complete and conclusions drawn from such information are the responsibility of the user.

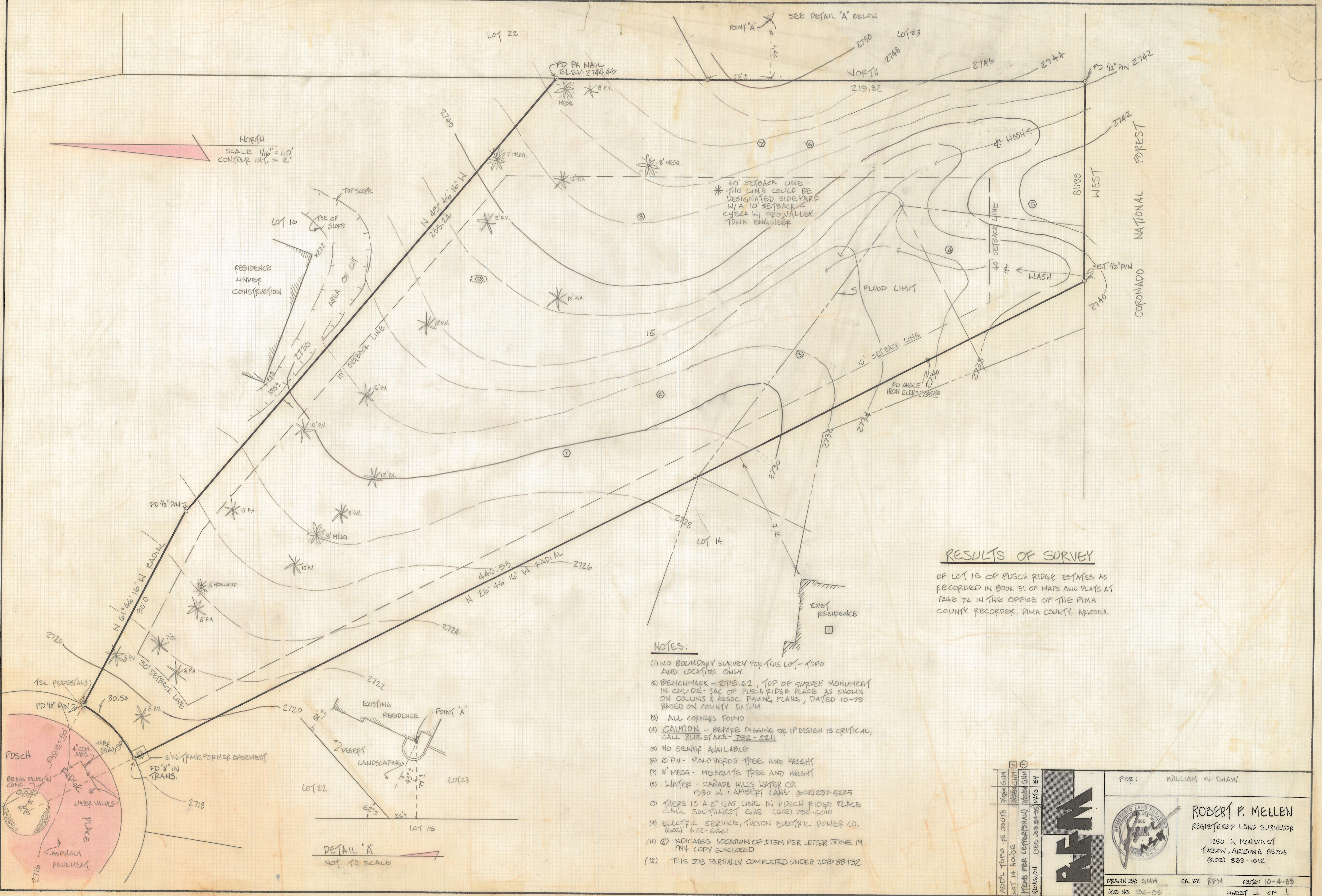

NORTH
SCALE 1/16" = 1.0'
CONTOUR INT. = 2'

* 40' SETBACK LINE - THIS LINE COULD BE DESIGNATED SIDEYARD W/A 10' SETBACK CHECK W/ GEO VALLEY TOWN ENGINEER

RESULTS OF SURVEY

OF LOT 15 OF PUSCH RIDGE ESTATES AS RECORDED IN BOOK 31 OF MAPS AND PLATS AT PAGE 74 IN THE OFFICE OF THE PIMA COUNTY RECORDER, PIMA COUNTY, ARIZONA.

NOTES:

- (1) NO BOUNDARY SURVEY FOR THIS LOT - TOPO AND LOCATION ONLY
- (2) BENCHMARK - 2715.62, TOP OF SURVEY MONUMENT IN CUL-DE-SAC OF PUSCH RIDGE PLACE AS SHOWN ON COLLINS & ASSOC. PAVING PLANS, DATED 10-79 BASED ON COUNTY DATUM
- (3) ALL CORNERS FOUND
- (4) CAUTION - BEFORE DIGGING OR IF DESIGN IS CRITICAL, CALL BLUE STAKE - 732-2211
- (5) NO SEWER AVAILABLE
- (6) 10' P.V. - PALO VERDE TREE AND HEIGHT
- (7) 8' MESA - MESQUITE TREE AND HEIGHT
- (8) WATER - CANADA HILLS WATER CO. 1330 W. LAMBERT LANE (602) 297-5225
- (9) THERE IS A 2" GAS LINE IN PUSCH RIDGE PLACE CALL SOUTHWEST GAS (602) 794-6010
- (10) ELECTRIC SERVICE, TUCSON ELECTRIC POWER CO. (602) 622-6661
- (11) (2) INDICATES LOCATION OF ITEM PER LETTER JUNE 19 1994 COPY ENCLOSED
- (12) THIS JOB PARTIALLY COMPLETED UNDER JOB# 88-132

DETAIL 'A'
NOT TO SCALE

| | | | |
|-----------------------------------|---------|--------------|--|
| ADD'L TOPO TO SOUTH | 7/28/94 | 7/28/94 | FOR: WILLIAM W. SHAW |
| LOT 14 HOUSE | 7/28/94 | 7/28/94 | |
| MEMO PER LETTER(S) 11/11/94 | 7/28/94 | 7/28/94 | |
| REVISION (SEE JOB 84-35) DRAWN BY | | | ROBERT F. MELLEN REGISTERED LAND SURVEYOR 1250 W MOHAVE ST TUCSON, ARIZONA 85705 (602) 888-1012 |
| DRAWN BY: GJM | | CK BY: RPM | DATE: 10-4-89 |
| JOB NO: 34-35 | | SHEET 1 OF 1 | |