

DISCLAIMER:

This unrecorded Record of Survey was donated to the City of Tucson. The City of Tucson provides this data for your personal use "as is." Additionally, the City of Tucson provides this information with the understanding that it is not guaranteed to be accurate, correct or complete and conclusions drawn from such information are the responsibility of the user.

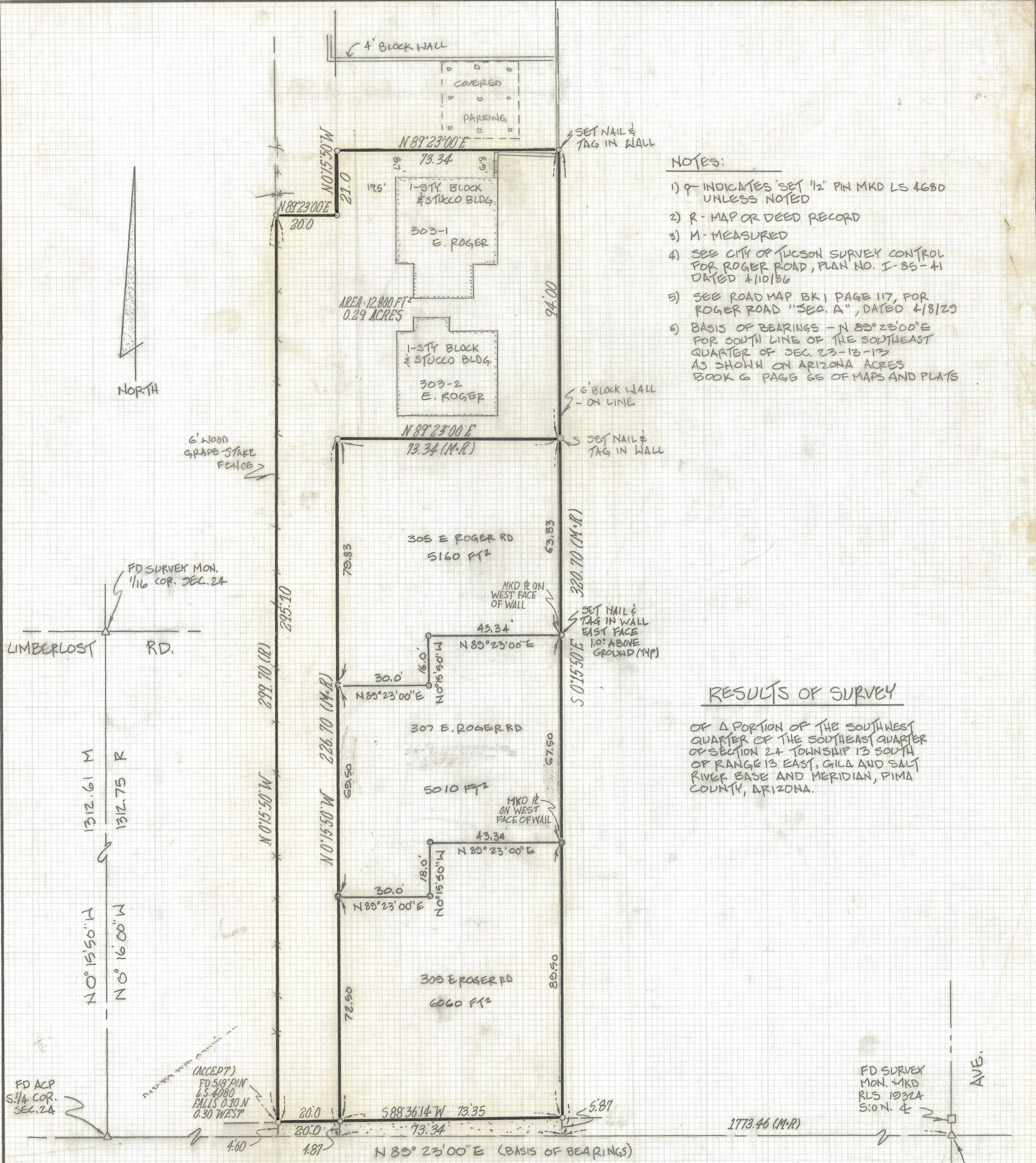

RESULTS OF SURVEY

OF A PORTION OF THE SOUTHWEST QUARTER OF THE SOUTHEAST QUARTER OF SECTION 24 TOWNSHIP 13 SOUTH OF RANGE 13 EAST, GILA AND SALT RIVER BASE AND MERIDIAN, PIMA COUNTY, ARIZONA.

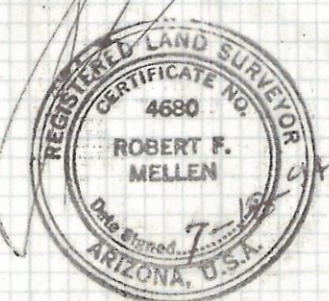

| | |
|-----------------|----------|
| SPLIT-3 PARCELS | 10/31/94 |
| REVISIONS | DATE |

| | | |
|----------------|------------------------------------|----------------------|
| RFM | ROBERT F. MELLEN | DATE: 7-13-94 |
| | REGISTERED LAND SURVEYOR | DR BY: GWM CKBY: RFM |
| | 1250 W. MOHAVE ST. TUCSON, ARIZONA | JOB No. 94-100 |
| (602) 888-1012 | SCALE: 1" = 20' | SHEET 1 OF 1 |

Z-2017-152