

DISCLAIMER:

This unrecorded Record of Survey was donated to the City of Tucson. The City of Tucson provides this data for your personal use "as is." Additionally, the City of Tucson provides this information with the understanding that it is not guaranteed to be accurate, correct or complete and conclusions drawn from such information are the responsibility of the user.

CURVE DATA

| NO. | DELTA | RAD | LEN | TAN | CHD |
|-----|-----------|---------|--------|--------|--------|
| 1-R | 53°00'00" | 170.50' | 157.80 | 85.09 | 152.23 |
| 1-M | " | " | " | " | " |
| 2-R | 90°00'00" | 25' | 39.27 | 25' | 35.36 |
| 2-M | 90°00'27" | 25' | 39.27 | 25' | 35.36 |
| 3-R | 60°00'03" | 280' | 293.22 | 161.66 | 280.00 |
| 3-M | 60°01'13" | 280' | 293.31 | 161.72 | 280.00 |

NOTES

- 1) ϕ INDICATES FOUND 5/8" PIN MKD LS 18,597
- 2) R - MAP RECORD
- 3) M - MEASURED
- 4) BENCHMARK - CONTROL NAIL ASSUMED ELEV. = 2760 AS PER TOPO PROVIDED BY JOHN W. KLUNE HOMES, INC., JOB # 15
- 5) Δ INDICATES SAGUARO CACTUS LOCATED WITH APPROX. HEIGHT & ELEVATION

NORTH
SCALE: 1"=20'

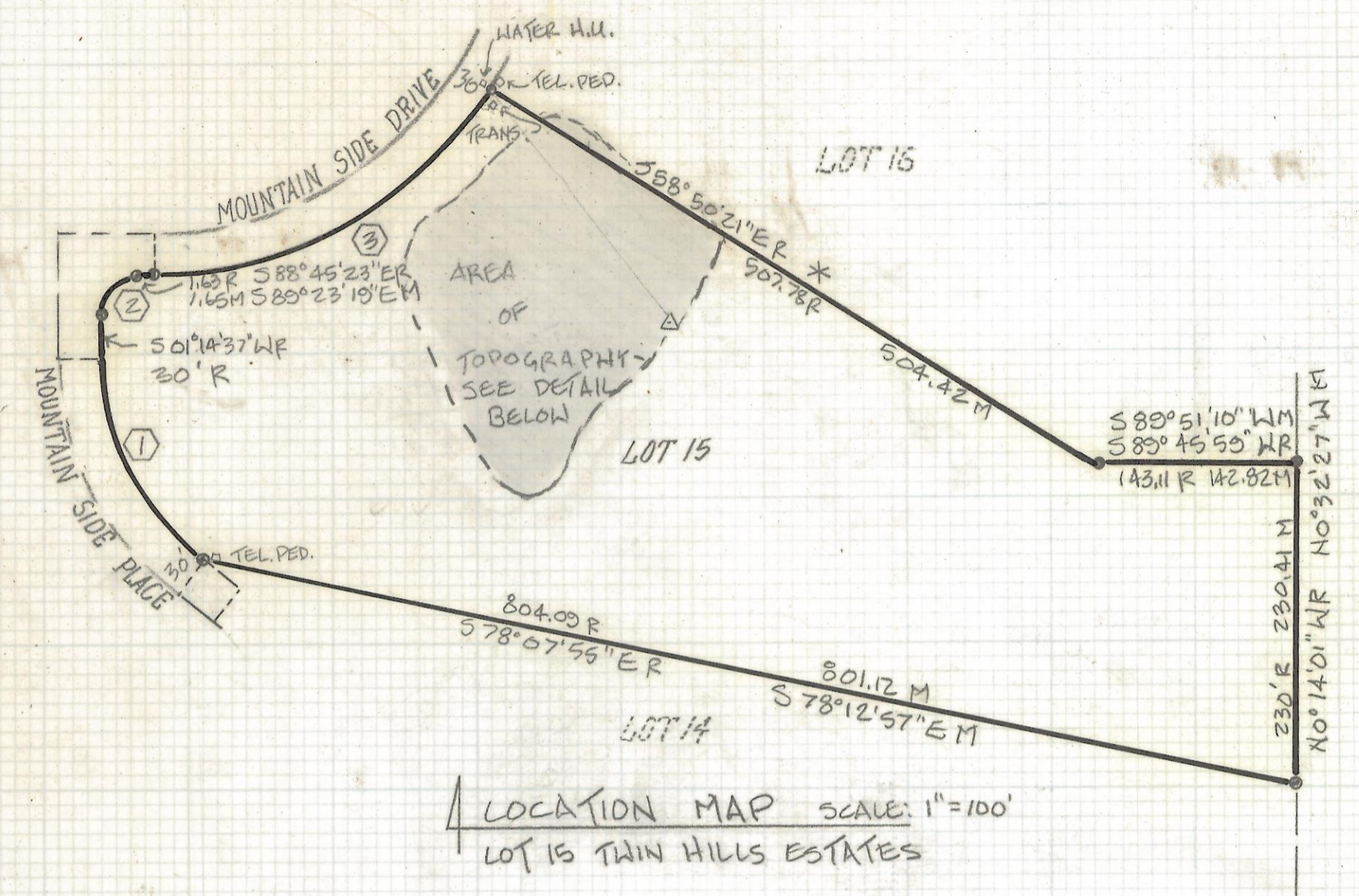
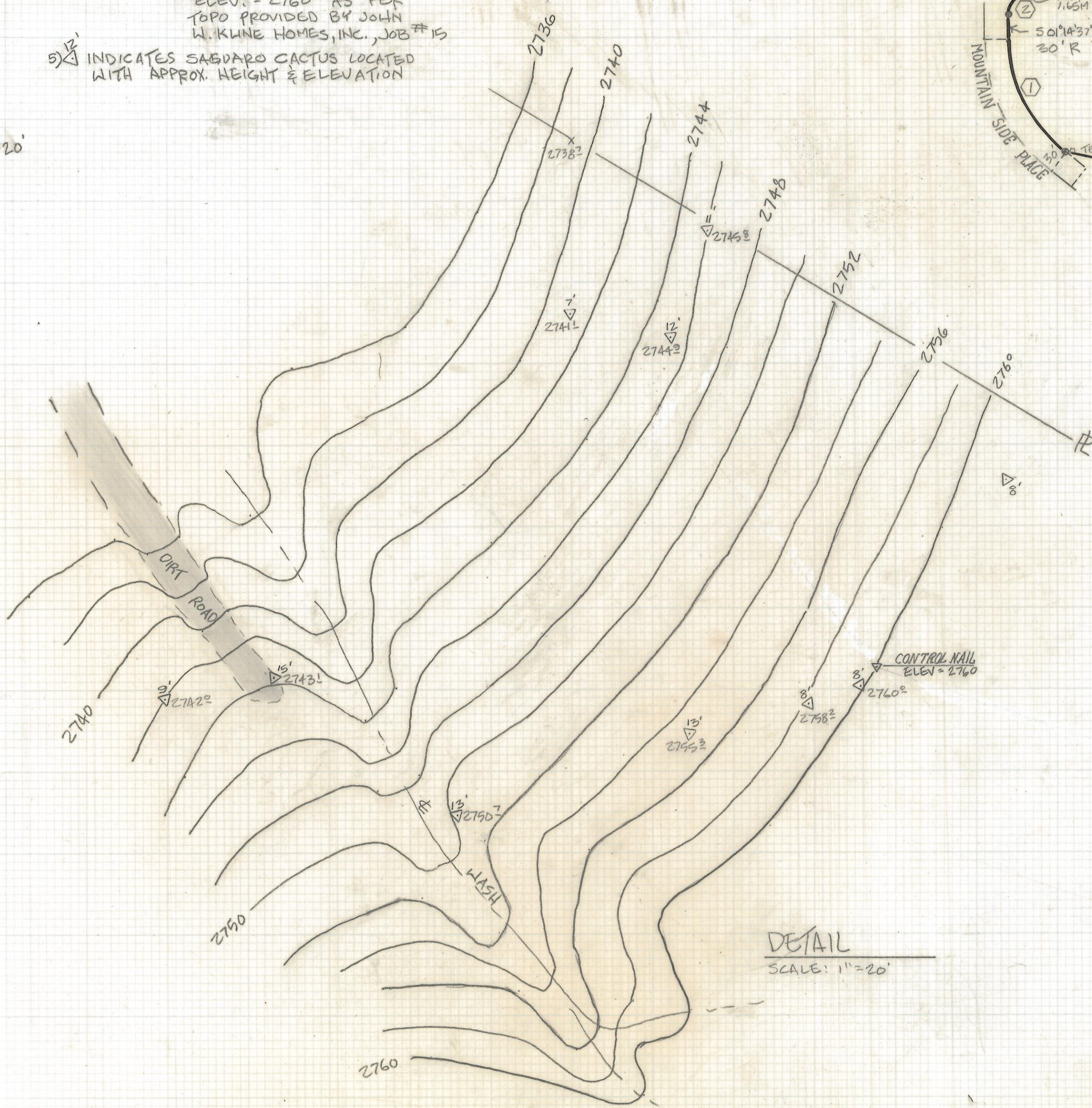

RESULTS OF
TOPOGRAPHICAL SURVEY

OF A PORTION OF LOT 15 OF TWIN HILLS ESTATES AS SHOWN IN BOOK 28 OF MAPS AND PLATS AT PAGE 42 IN THE OFFICE OF THE PIMA COUNTY RECORDER, PIMA COUNTY, ARIZONA.



ROBERT F. MELLEN
REGISTERED LAND SURVEYOR
TUCSON, ARIZONA
JOB # 24-102