

DISCLAIMER:

This unrecorded Record of Survey was donated to the City of Tucson. The City of Tucson provides this data for your personal use "as is." Additionally, the City of Tucson provides this information with the understanding that it is not guaranteed to be accurate, correct or complete and conclusions drawn from such information are the responsibility of the user.

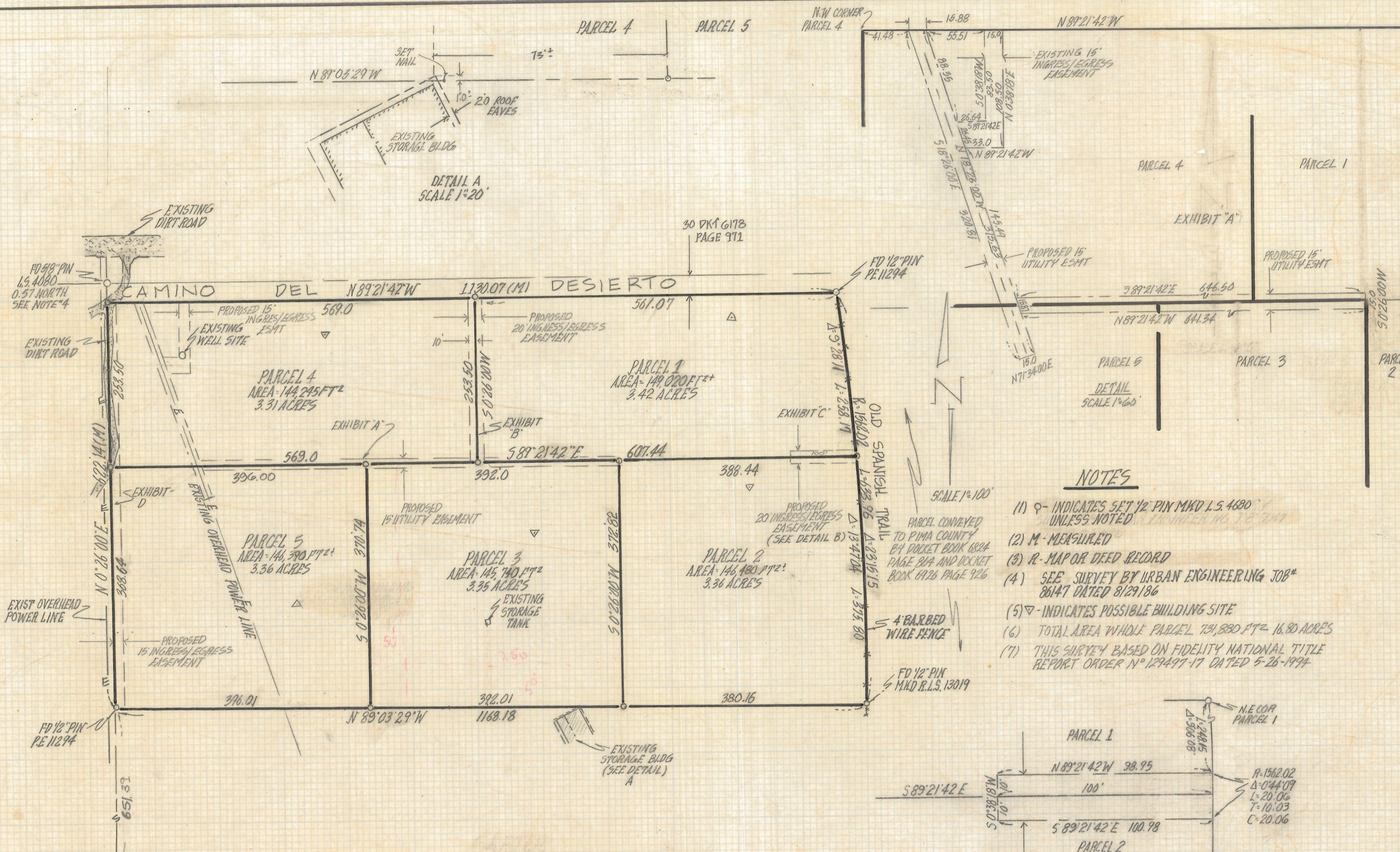

- NOTES**
- (1) ♀ - INDICATES SET 1/2" PIN M&D L.S. 4680 UNLESS NOTED
 - (2) M - MEASURED
 - (3) R - MAP OR DEED RECORD
 - (4) SEE SURVEY BY URBAN ENGINEERING JOB# 86147 DATED 8/29/86
 - (5) ▽ - INDICATES POSSIBLE BUILDING SITE
 - (6) TOTAL AREA WHOLE PARCEL 731,880 FT² = 16.80 ACRES
 - (7) THIS SURVEY BASED ON FIDELITY NATIONAL TITLE REPORT ORDER N° 129497-17 DATED 5-26-1994

RESULTS OF SURVEY

OF A PORTION OF THE NORTH HALF OF THE SOUTH HALF OF THE NORTHWEST QUARTER SECTION 5 TOWNSHIP 15 SOUTH RANGE 16 EAST G. & S. R.B. & M. PIMA COUNTY, ARIZONA

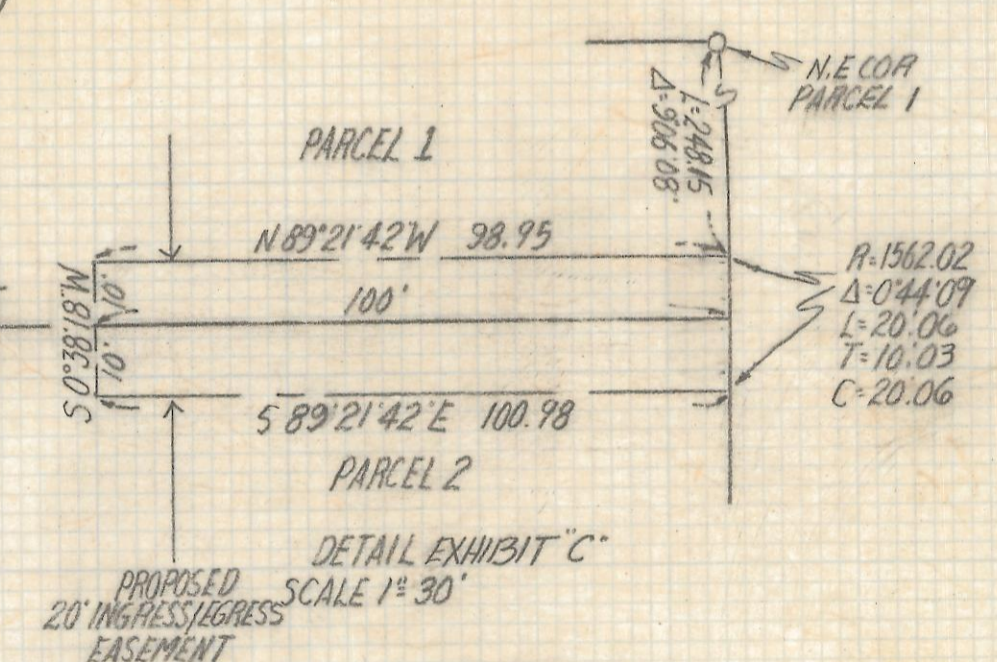

ROBERT F. MELLEN
REGISTERED LAND SURVEYOR
TUCSON, ARIZONA
JOB# 94-310

REVISED PARCELS 1 & 4 ESM 12-14-93
REVISED ESM 12-29-94